

ALZADO LATERAL DERECHO

ALZADO FRONTAL

ALZADO LATERAL IZQUIERDO

ALZADO POSTERIOR

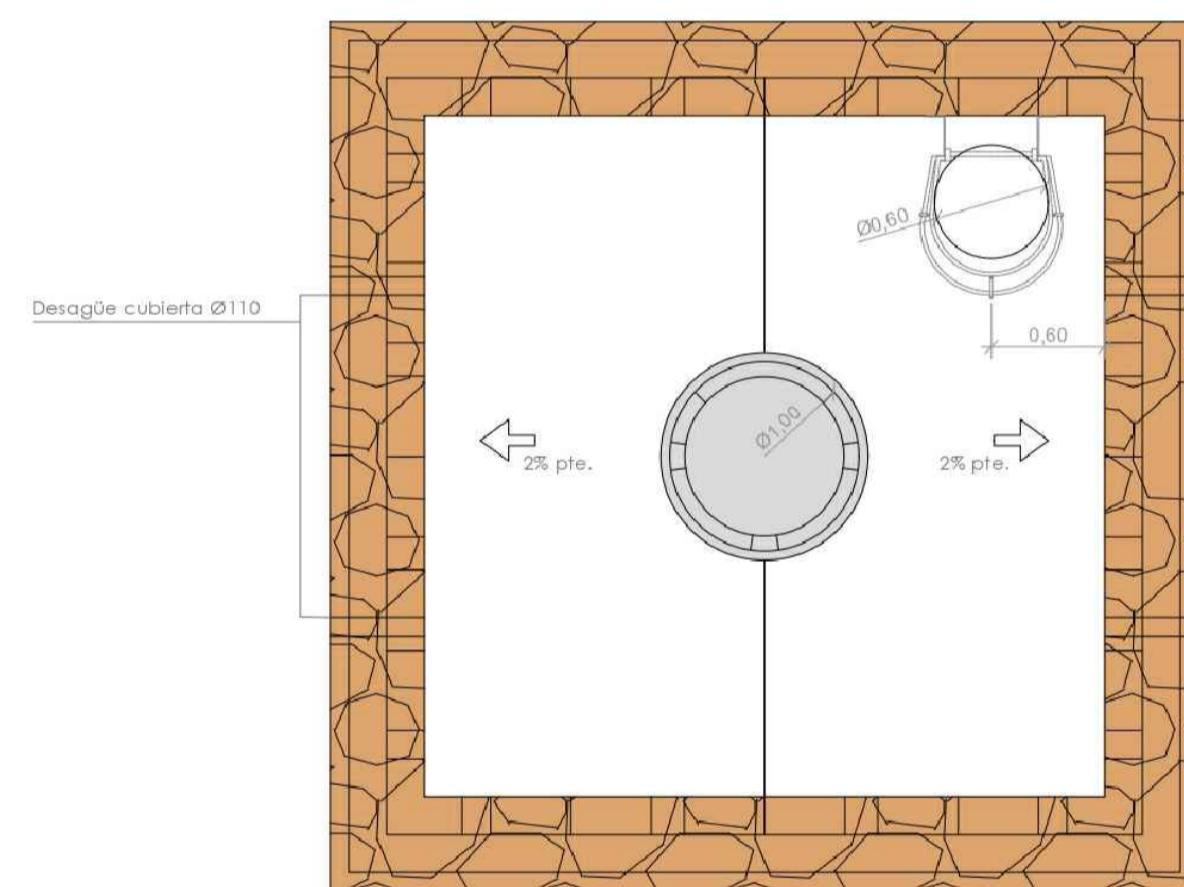

PLANTA SUPERIOR

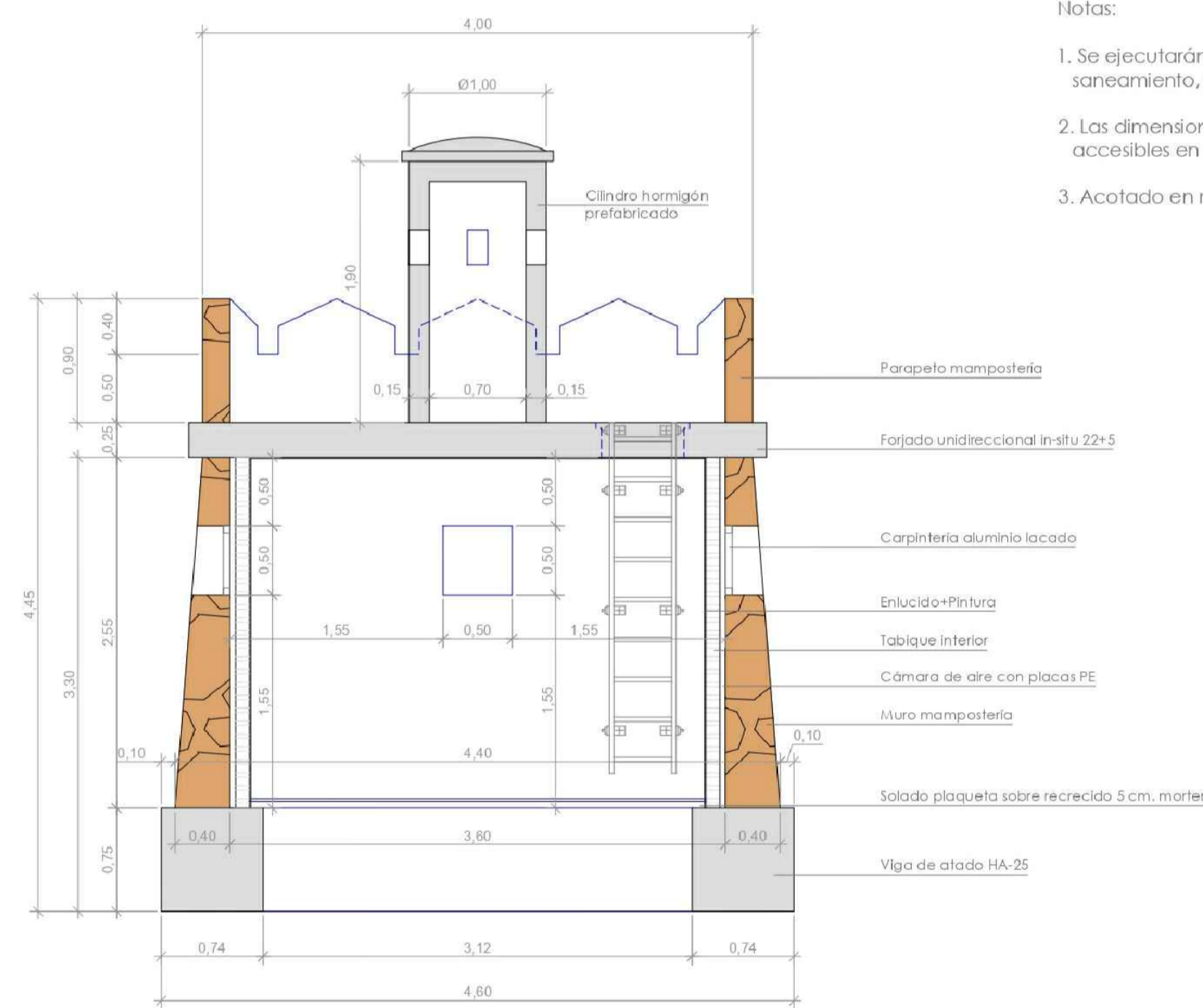

SECCIÓN

- Notas:
1. Se ejecutarán acornecidas de abastecimiento, electrificación y saneamiento, conectadas a las redes existentes más próximas
 2. Las dimensiones son aproximadas. Las garitas existentes no son accesibles en la fecha de redacción de la Separata
 3. Acofado en metros

DOCUMENTO Nº2.3: PLANOS FASE V

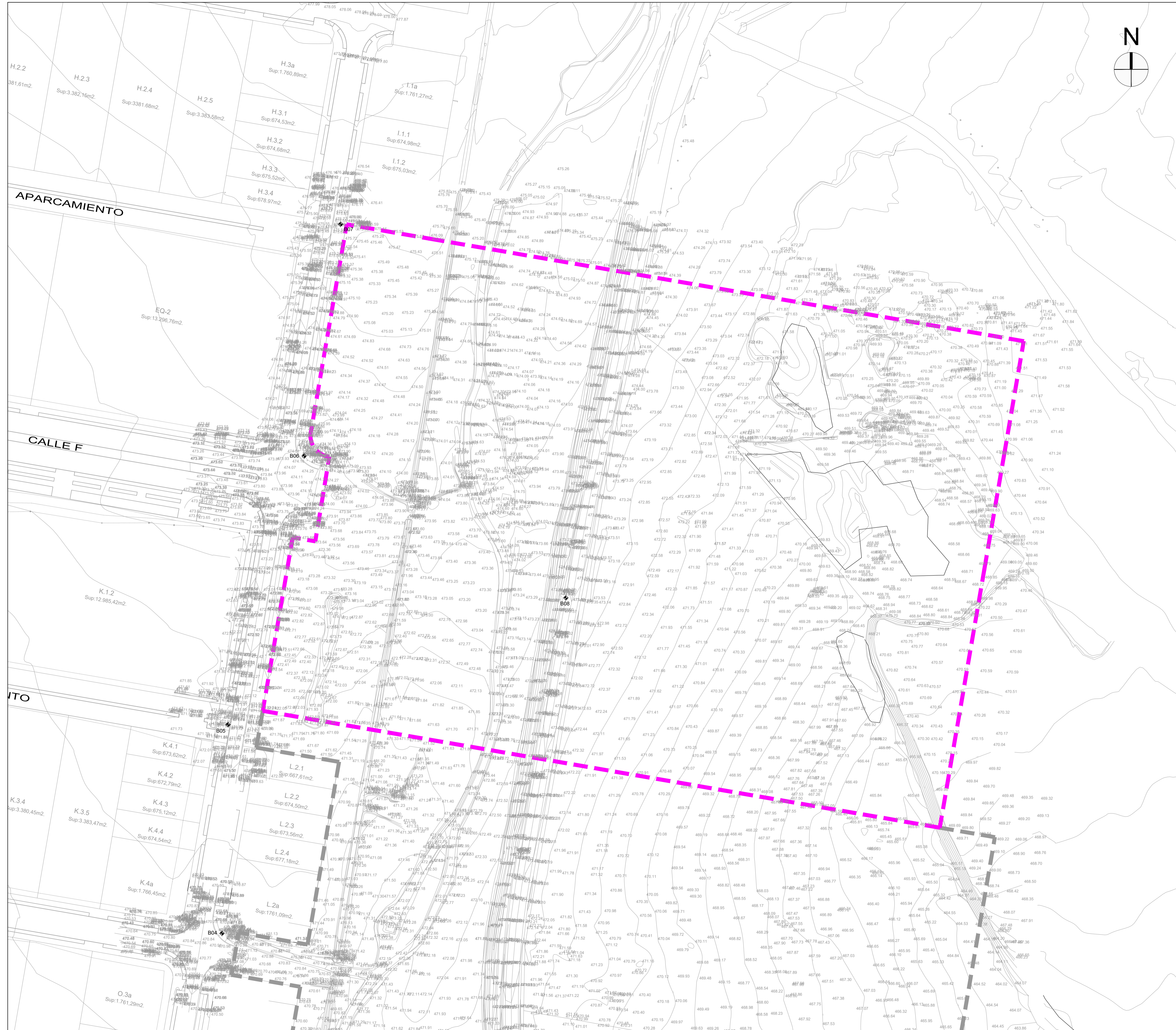

--- ÁMBITO DE ACTUACIÓN
 FASES EJECUTADAS

BASES DE REPLANTEO		
BASE	X	Y
B04	618106,782	4.766.251,108
B05	618110,03	4.766.363,101
B06	618150,882	4.766.507,179
B07	618170,446	4.766.631,504
B08	618291,287	4.766.431,077

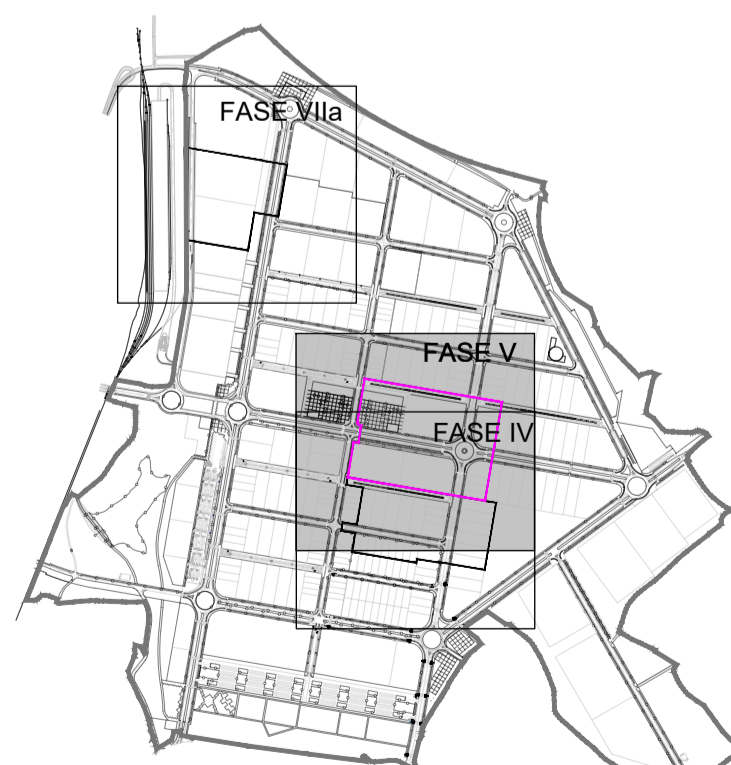

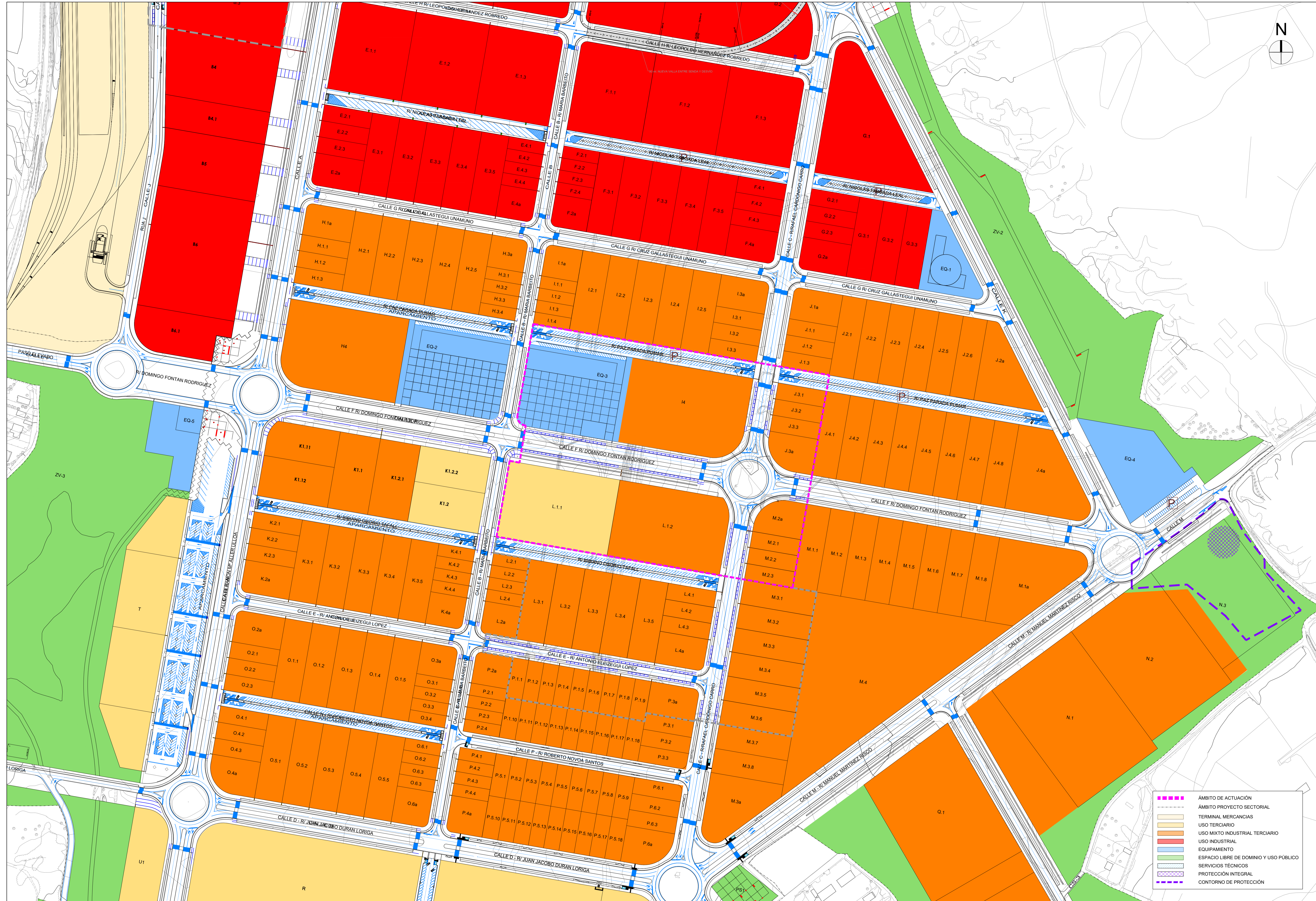
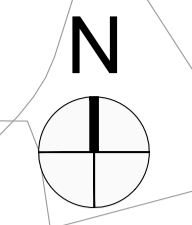

- ÁMBITO DE ACTUACIÓN
- ÁMBITO PROYECTO SECTORIAL
- TERMINAL MERCANCÍAS
- USO TERCIARIO
- USO MIXTO INDUSTRIAL TERCIARIO
- USO INDUSTRIAL
- EQUIPAMIENTO
- ESPACIO LIBRE DE DOMINIO Y USO PÚBLICO
- SERVICIOS TÉCNICOS
- PROTECCIÓN INTEGRAL
- CONTORNO DE PROTECCIÓN



EMPRESA CONSULTORA:
PROYFE S.L.
 O ENXENHEIRO DE CAMIÑOS C.E.P.:
 DAVID PARDIÑAS LAMAS Colegiado Nº 16.161



ESCALA: DIN A1: 1 / 2.000
 DIN A3: 1 / 4.000

TÍTULO DO PROYECTO:
**PROYECTO DE URBANIZACIÓN DE LAS FASES IV, V Y VIIA DEL
 PROYECTO SECTORIAL DEL PARQUE EMPRESARIAL DE AS GÁNDARAS (LUGO)**

NUMERO:
GEN.02-V

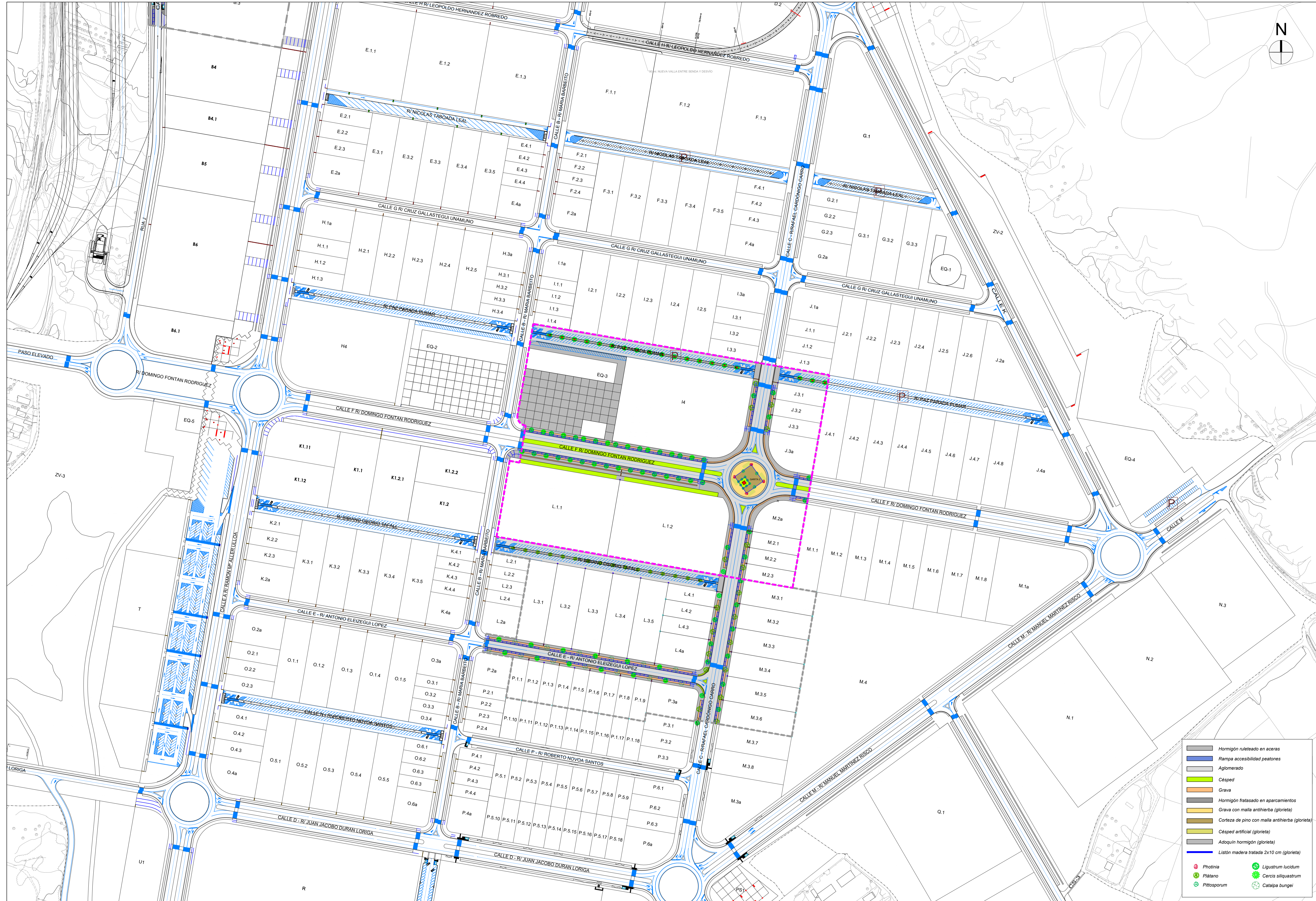
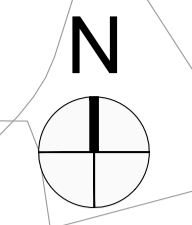

DESIGNACIÓN:
**PLANOS GENERALES
 ORDENACIÓN Y URBANIZACIÓN**

DATA: FEBRERO 2023
 FOLLA: 1 de 2

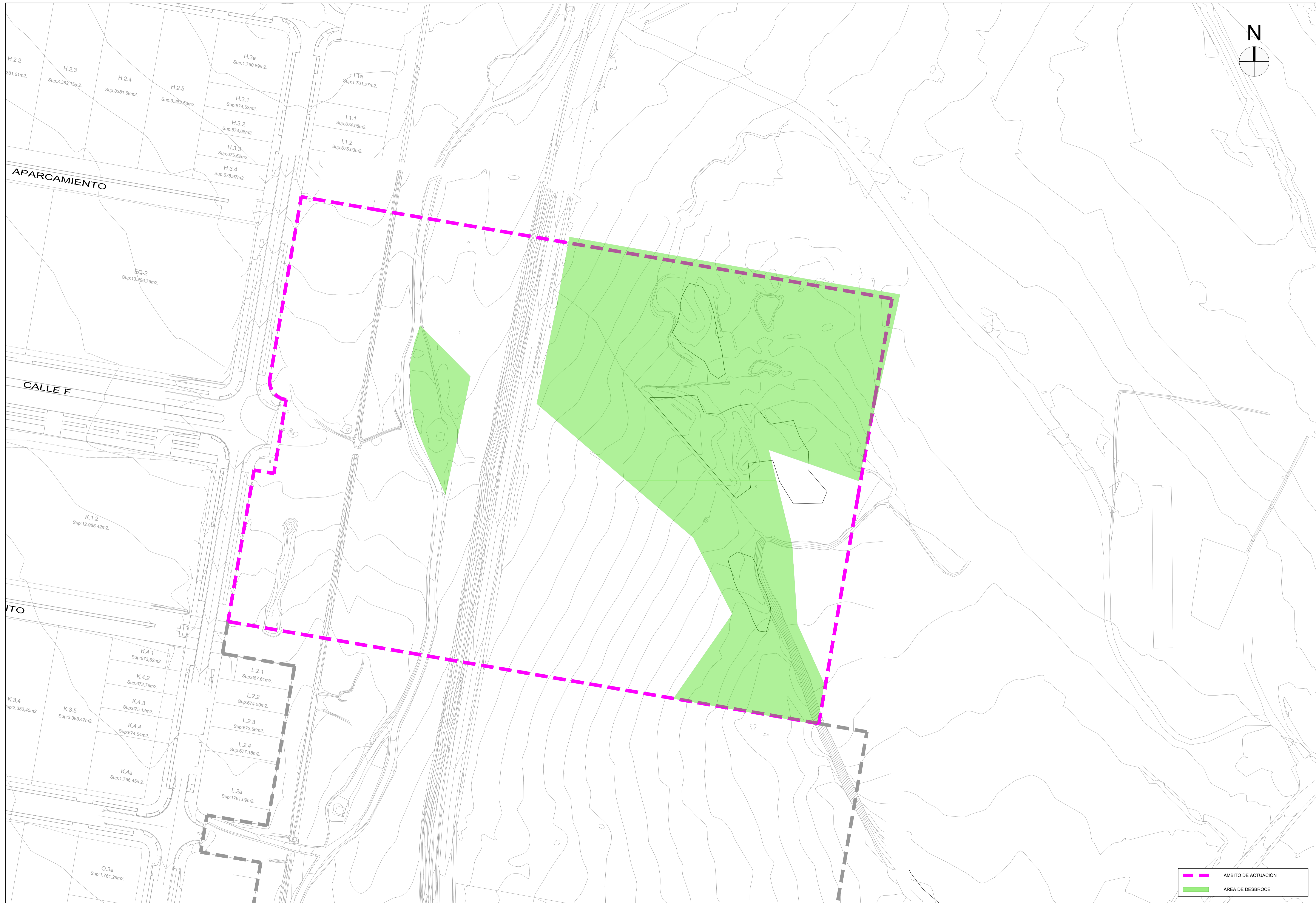
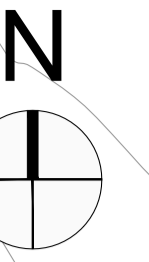

	Hormigón ruleado en aceras
	Rampa accesibilidad peatones
	Aglomerado
	Césped
	Grava
	Hormigón fratasado en aparcamientos
	Grava con malla anthierba (glorieta)
	Corteza de pino con malla anthierba (glorieta)
	Césped artificial (glorieta)
	Adoquín hormigón (glorieta)
	Listón madera tratada 2x10 cm (glorieta)
	Phytolira
	Platano
	Pittosporum
	Ligustrum lucidum
	Cercis siliquastrum
	Catalpa bungei



 ÁMBITO DE ACTUACIÓN
 ÁREA DE DESBROCE

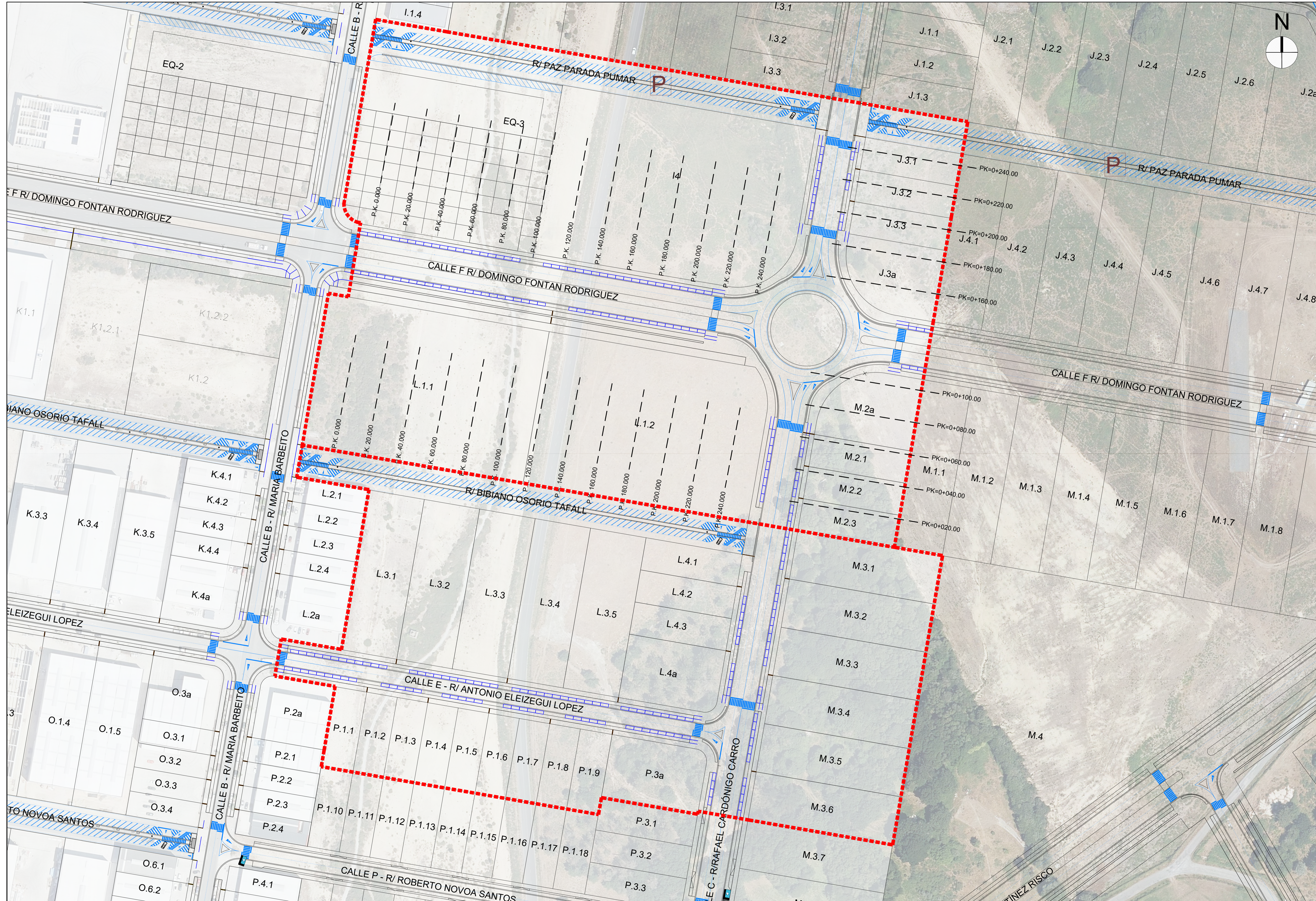
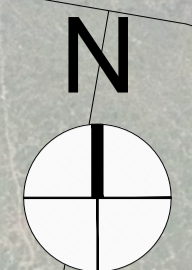

EMPRESA CONSULTORA:
PROYFE S.L.
 O ENXEÑEIRO DE CAMIÑOS C.E.P.:
 DAVID PARDIÑAS LAMAS Colegiado Nº 16.161



ESCALA: DIN A1: 1 / 1.000
 DIN A3: 1 / 2.000

TITULO DO PROXECTO:
**PROXECTO DE URBANIZACIÓN DE LAS FASES IV, V Y VIIA DEL
 PROXECTO SECTORIAL DEL PARQUE EMPRESARIAL DE AS GÁNDARAS (LUGO)**

NUMERO:
MTP.02.01-V

DESIGNACIÓN:
**MOVIMIENTO DE TIERRAS Y PAVIMENTACIÓN
 MOVIMIENTO TIERRAS
 PLANTA GENERAL**

DATA: FEBRERO 2023
 FOLLA: 1 de 1

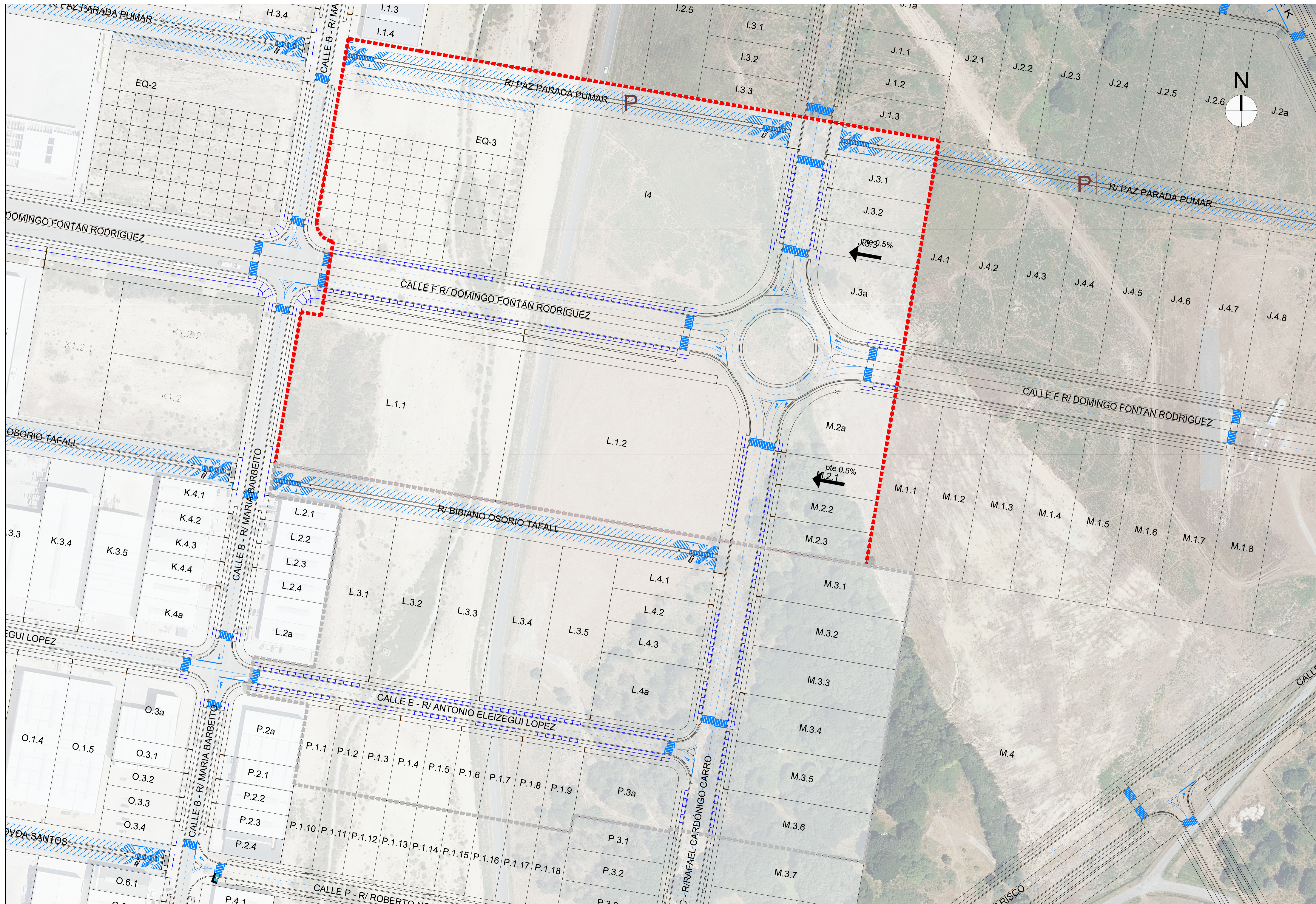

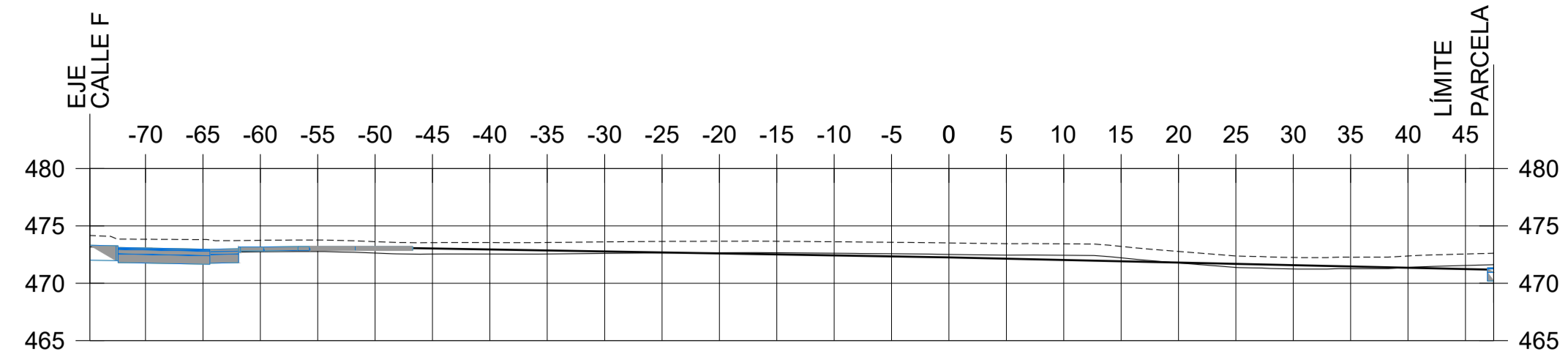

P.K.=0+120

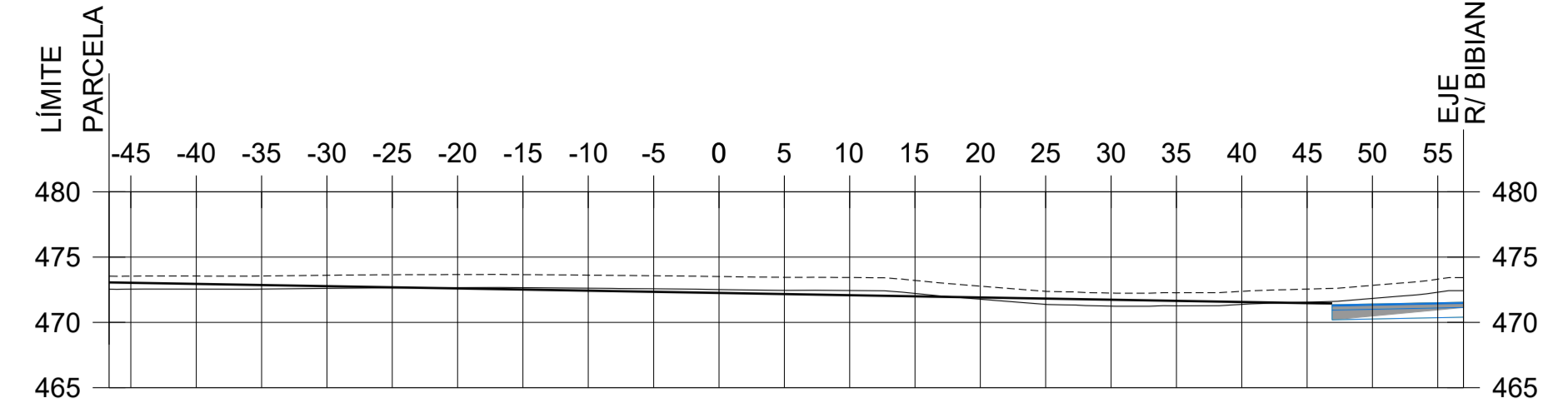

P.K.=0+120

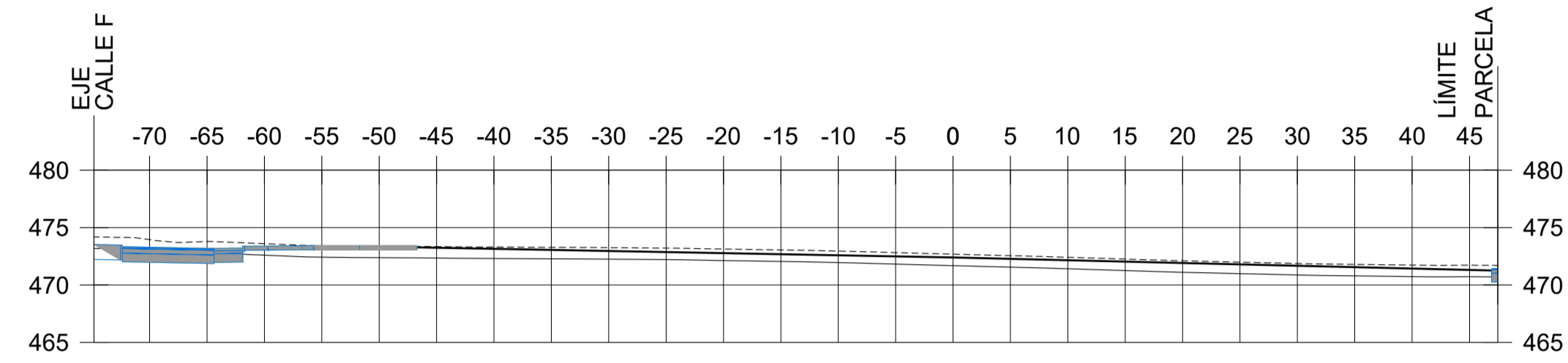

P.K.=0+100

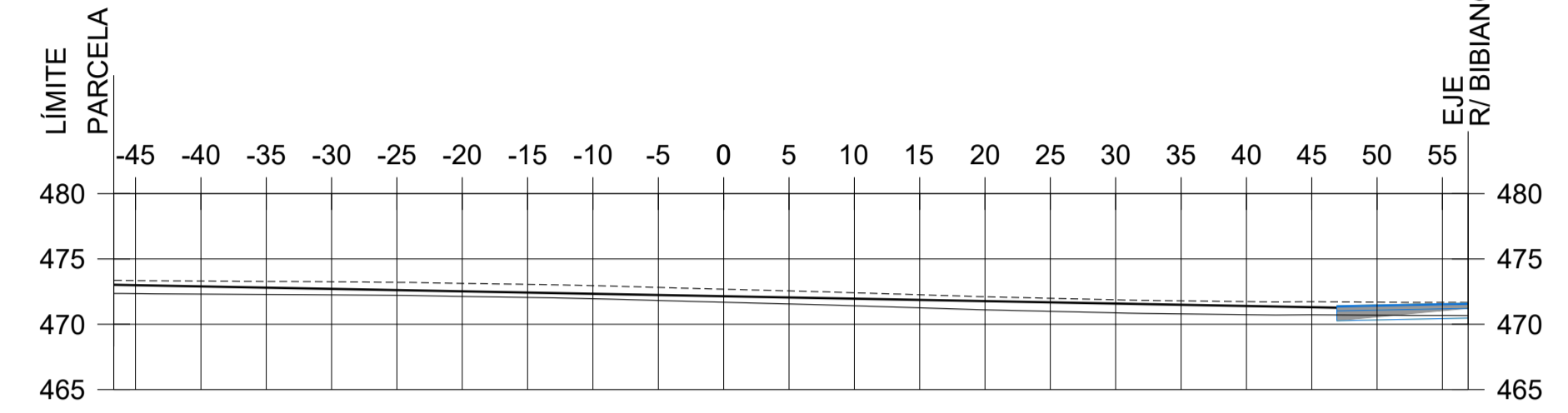

P.K.=0+100

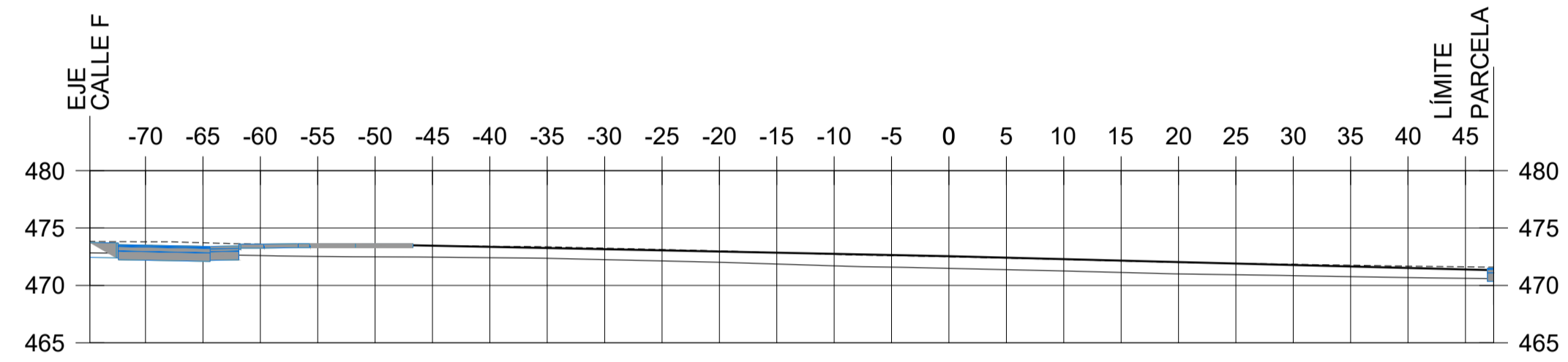

P.K.=0+080

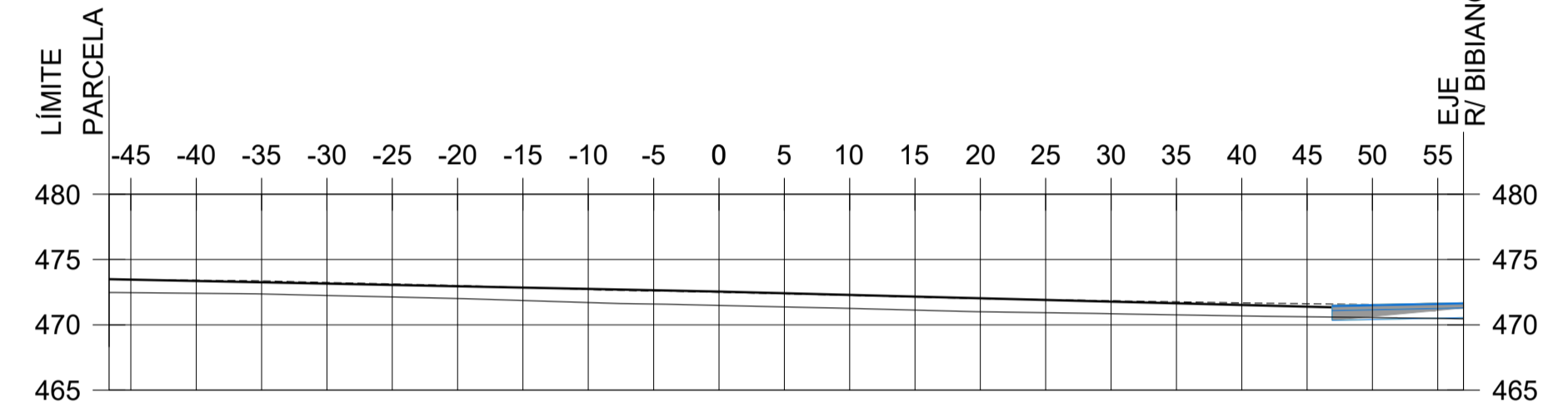

P.K.=0+080

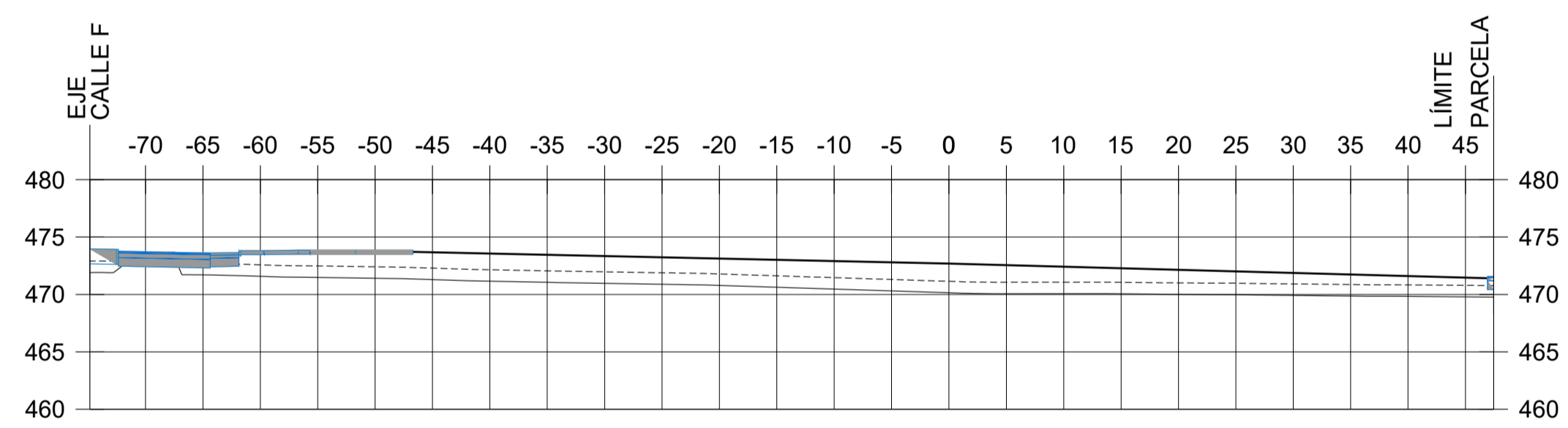

P.K.=0+060

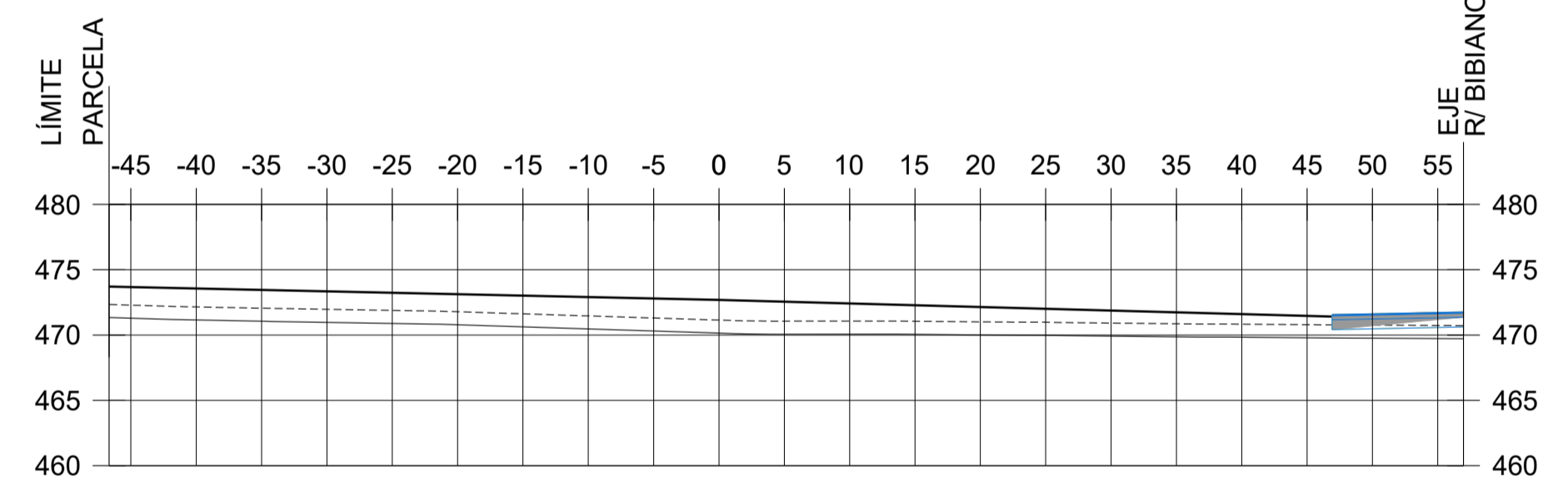

P.K.=0+060

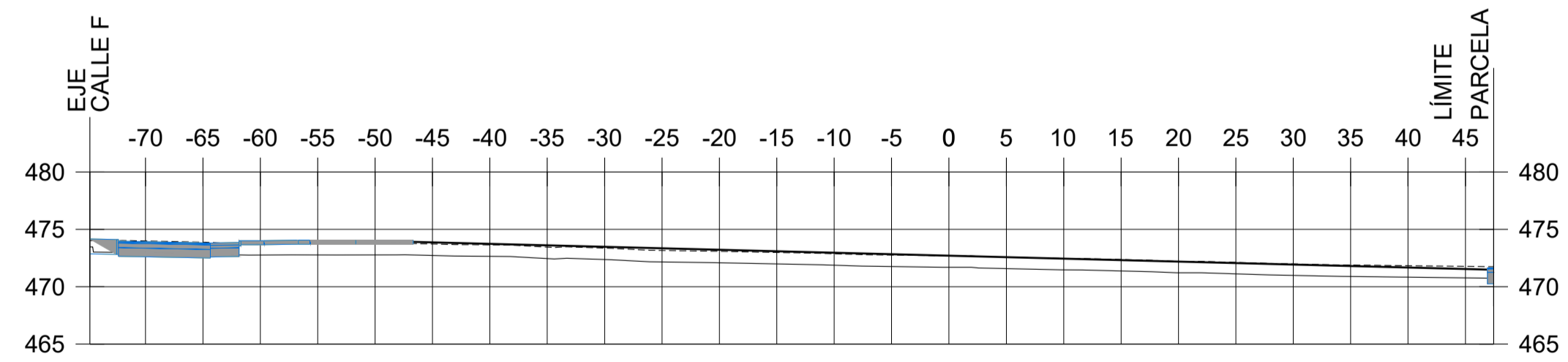

P.K.=0+040

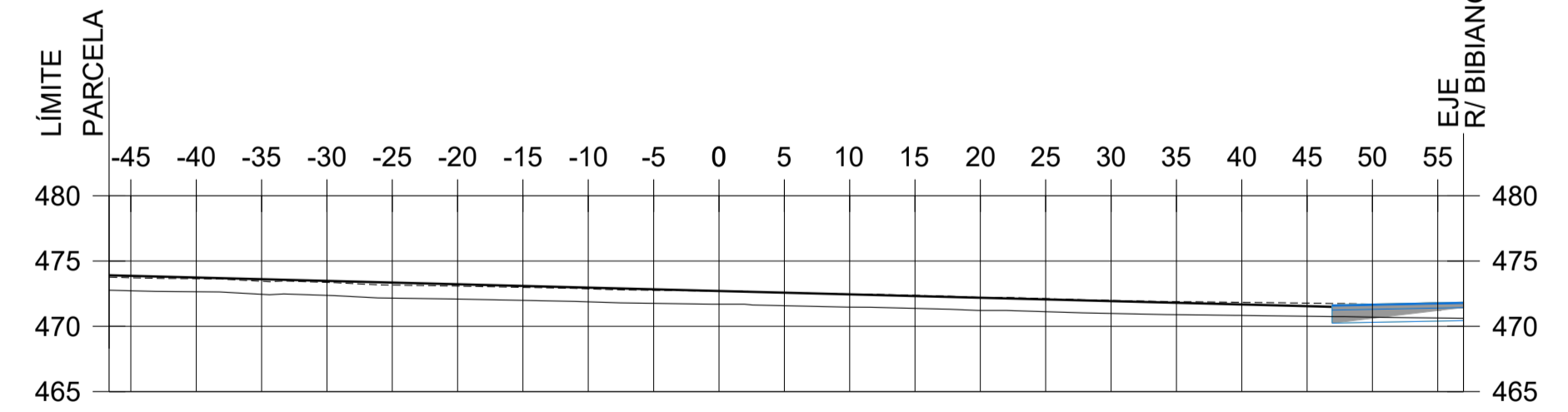

P.K.=0+040

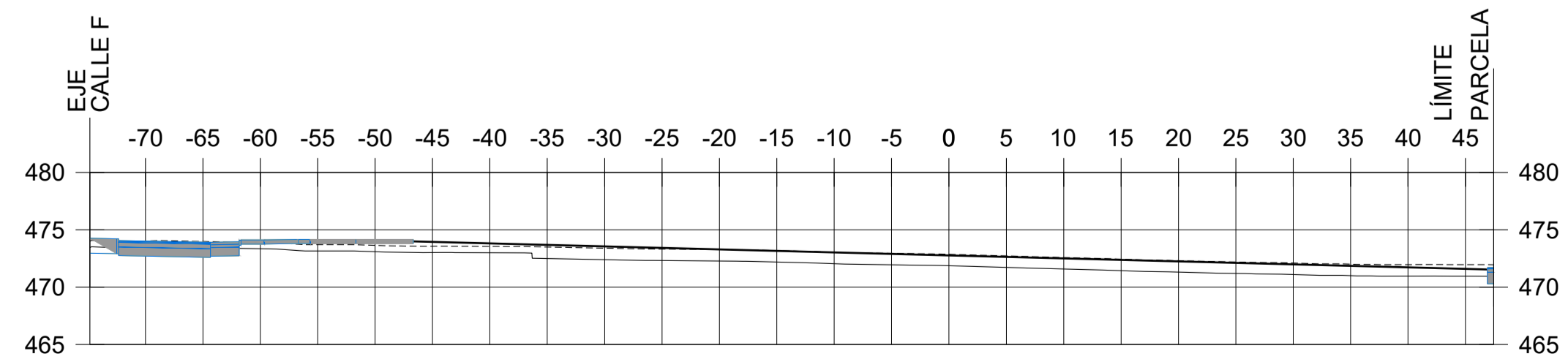

P.K.=0+020

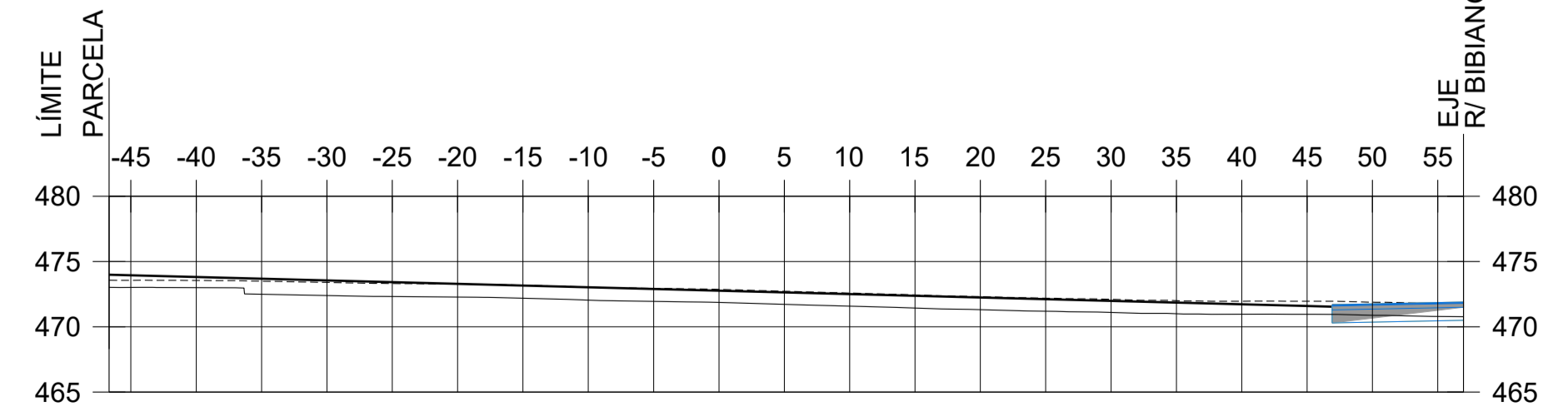

P.K.=0+020

LEYENDA
 - - - - - TERRENO NATURAL
 - - - - - TERRENO SIN TIERRA VEGETAL

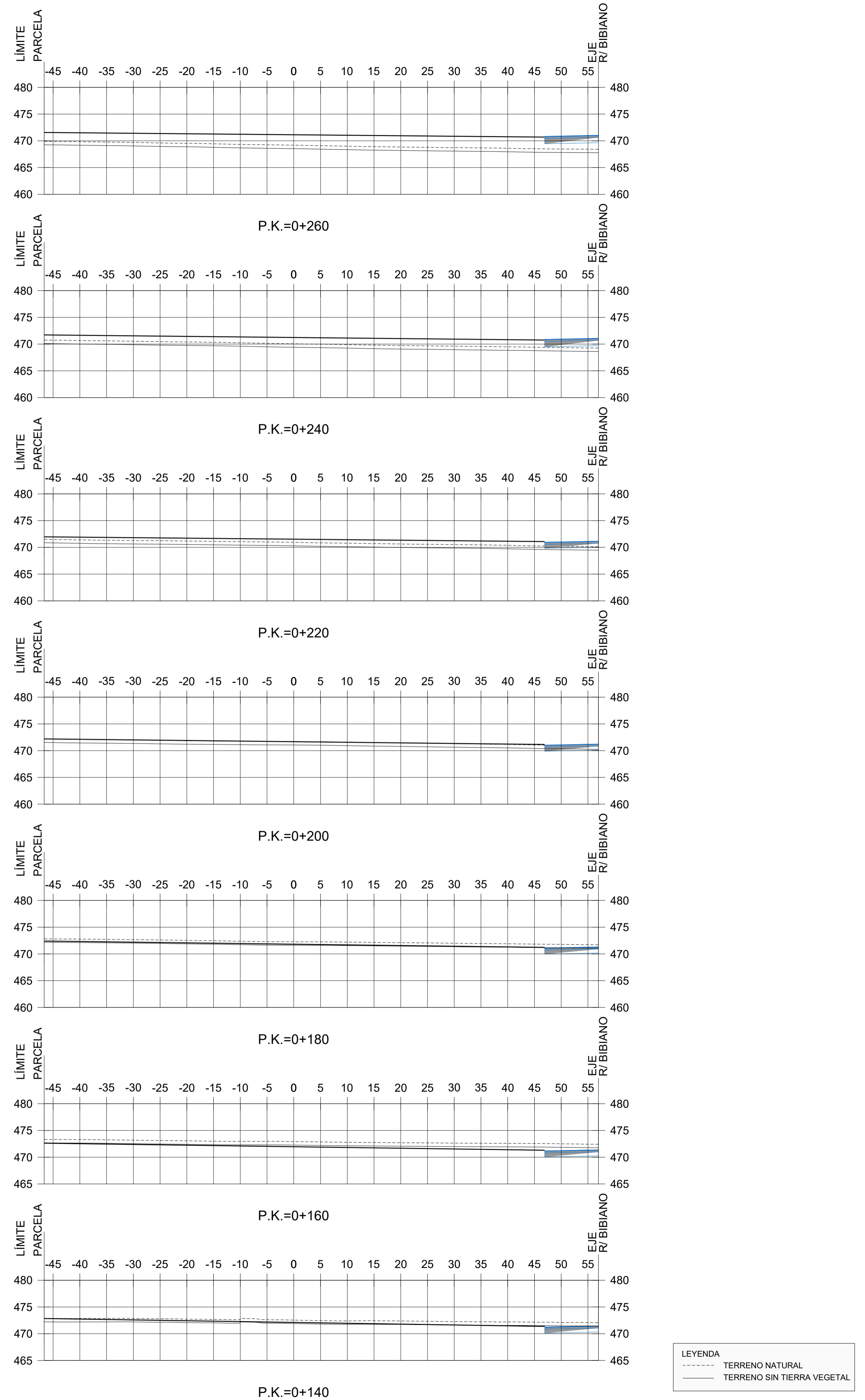
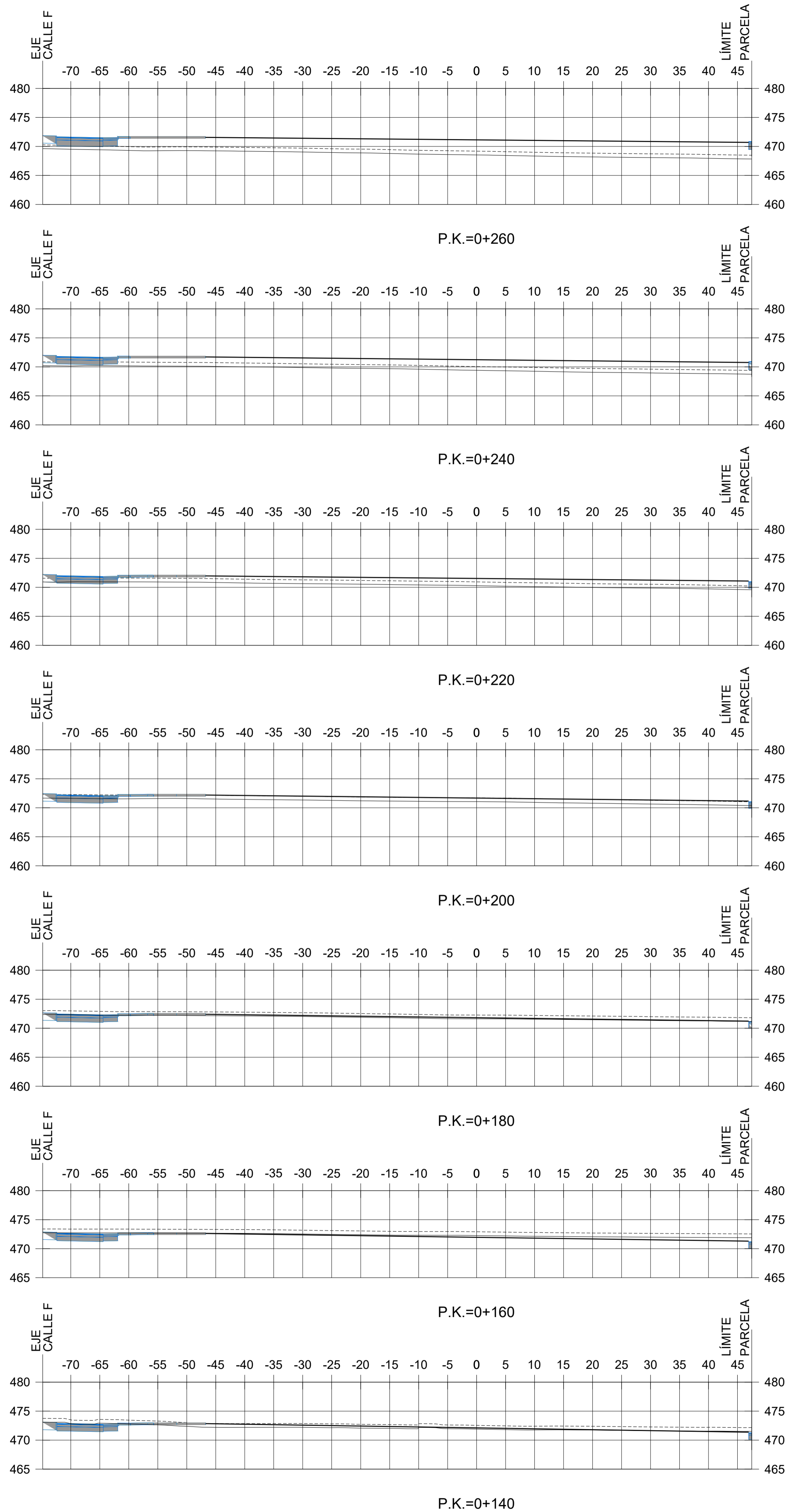

LEYENDA
 - - - - - TERRENO NATURAL
 ———— TERRENO SIN TIERRA VEGETAL

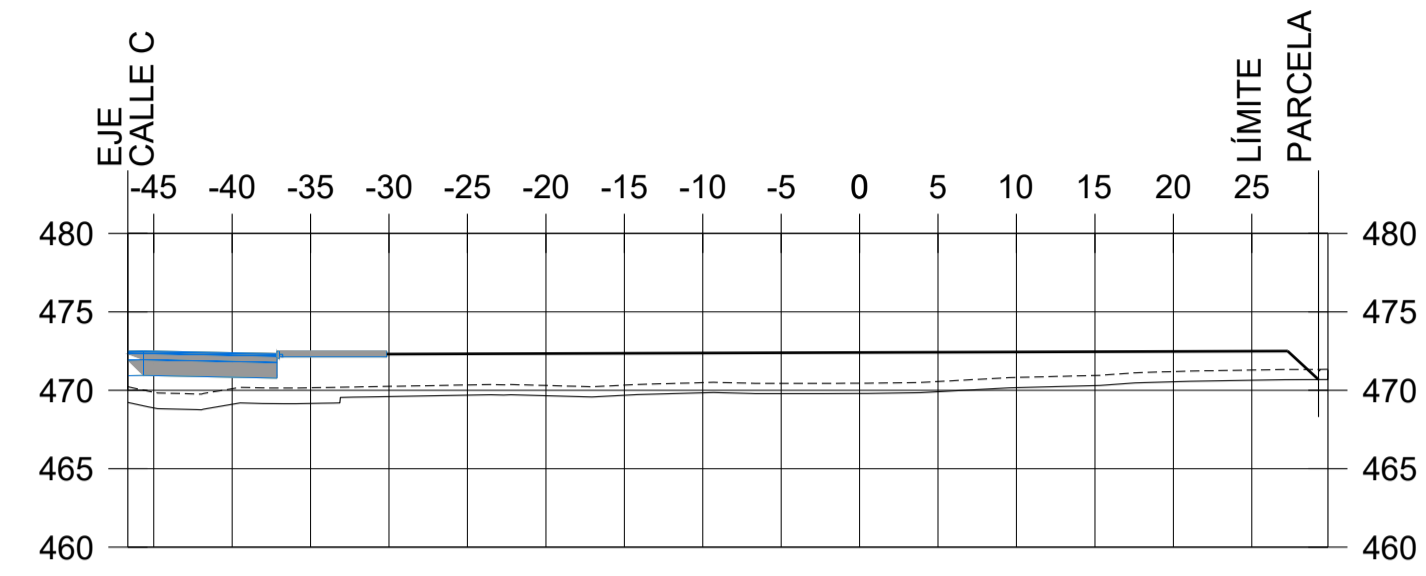

P.K.=0+240

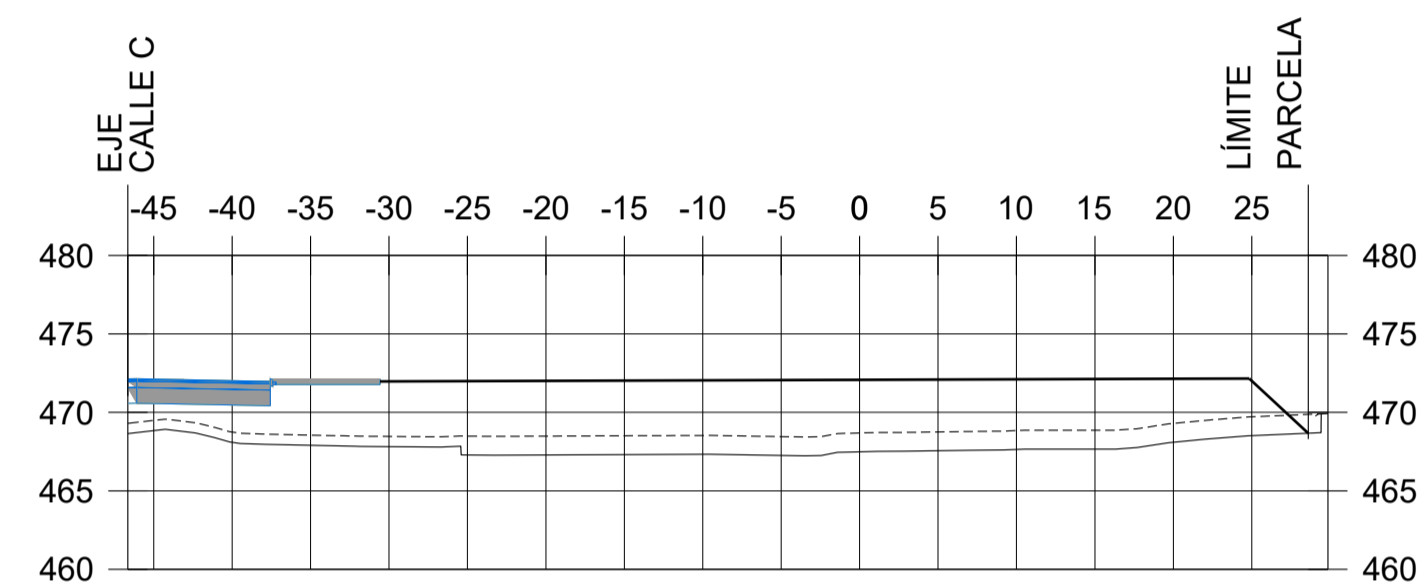

P.K.=0+180

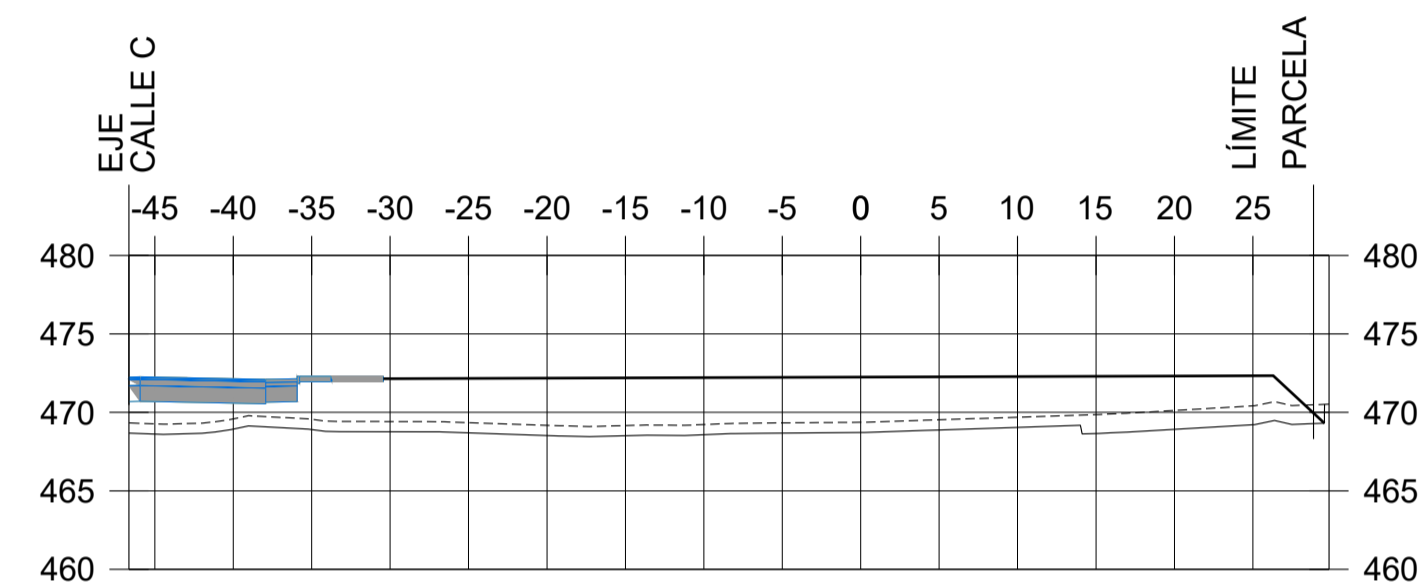

P.K.=0+200

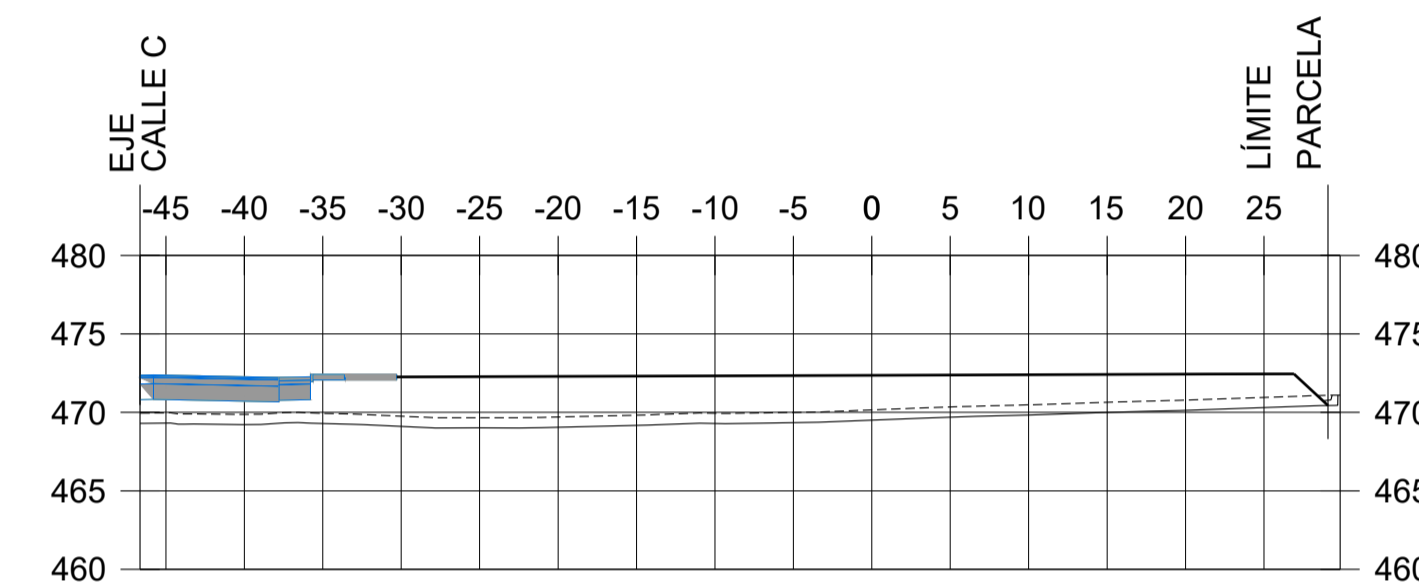

P.K.=0+220

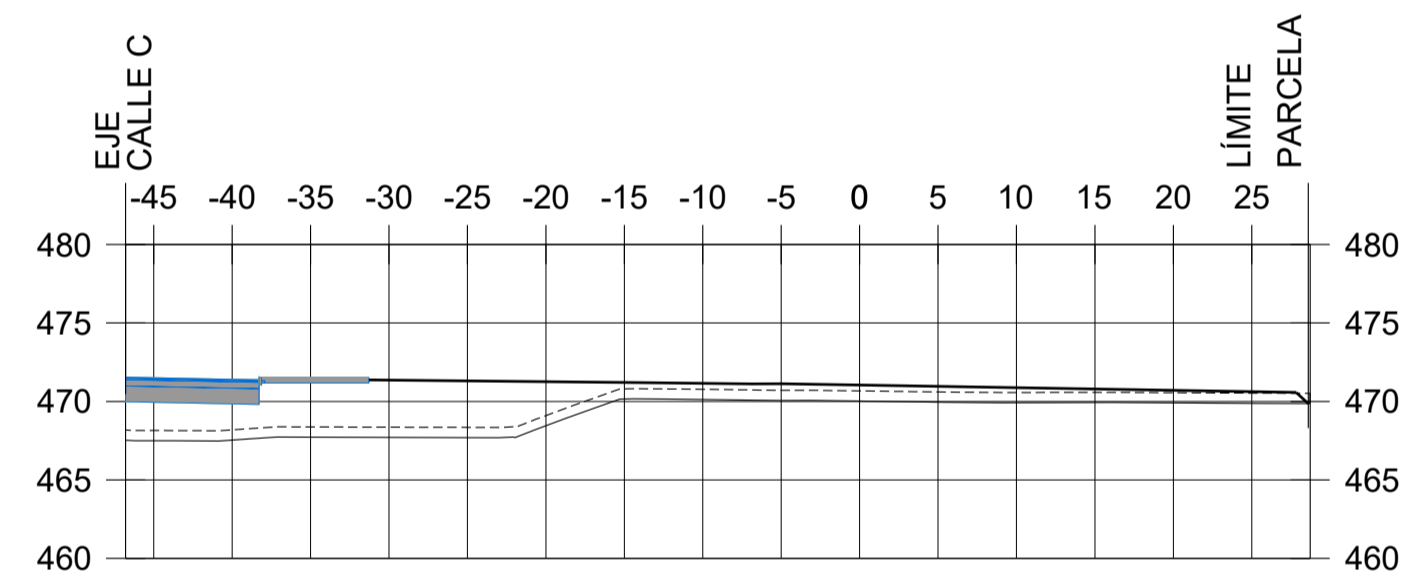

P.K.=0+080

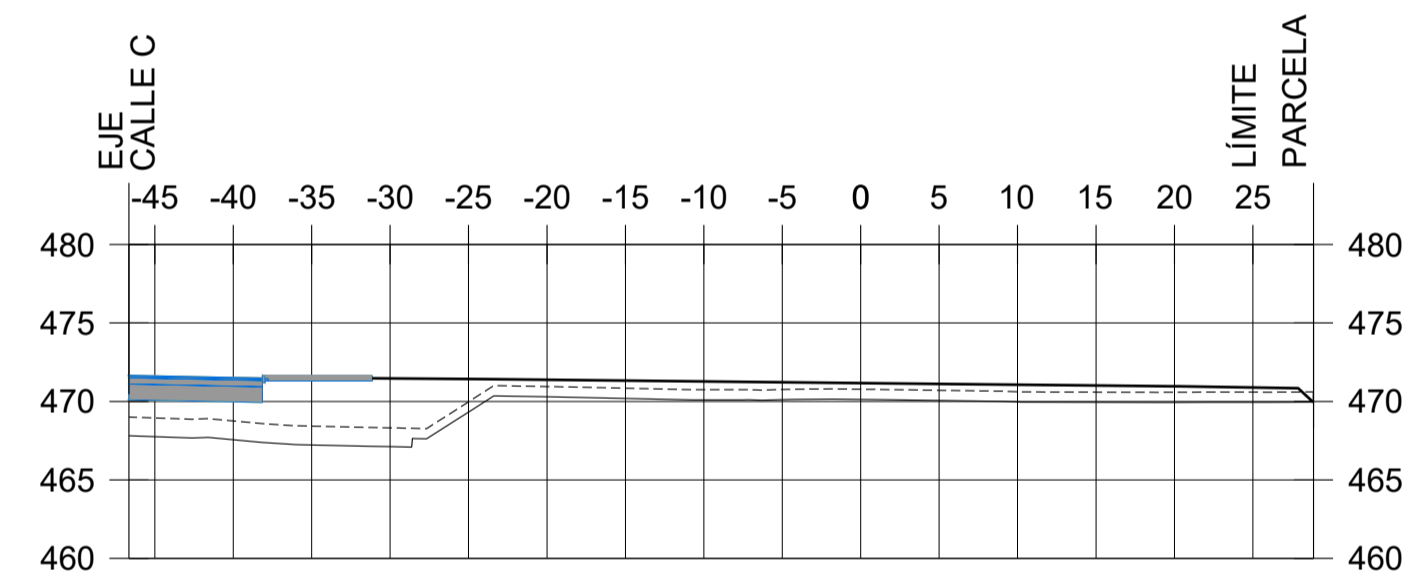

P.K.=0+100

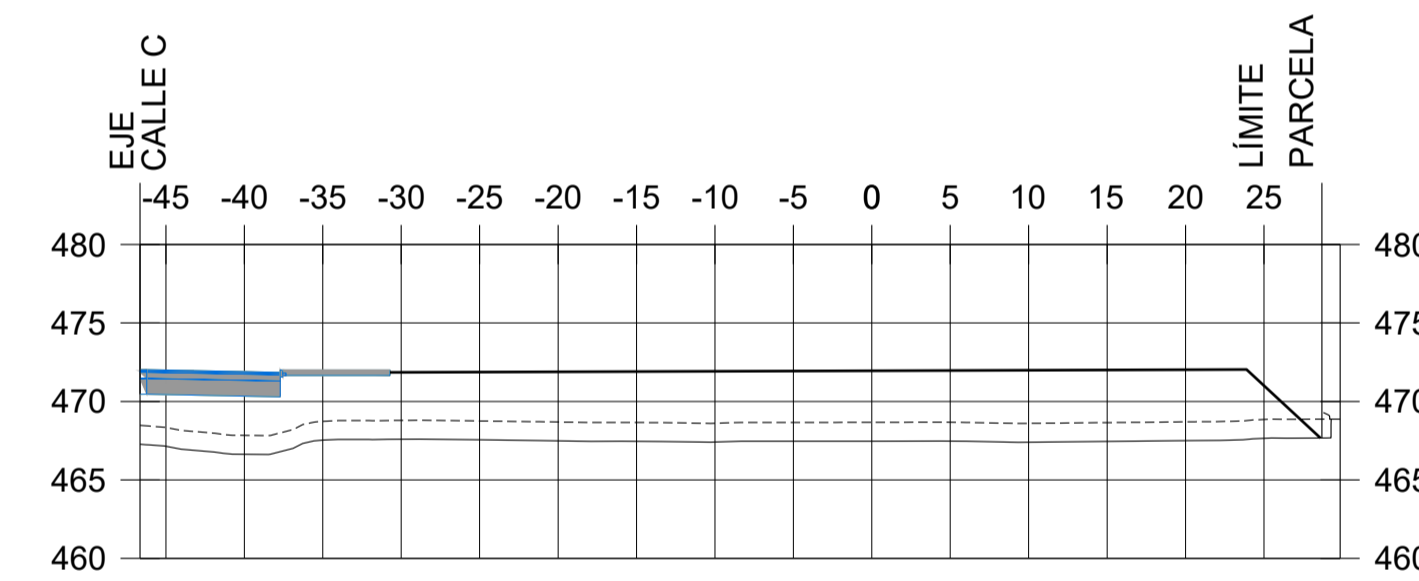

P.K.=0+160

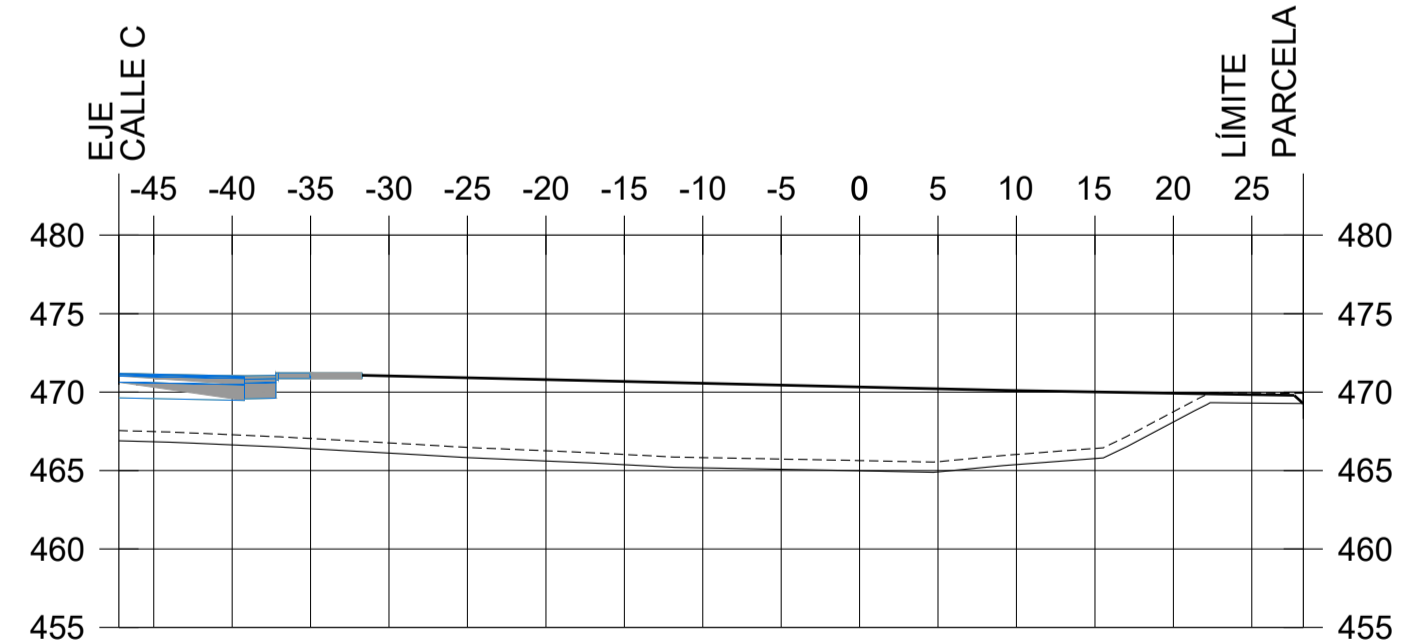

P.K.=0+020

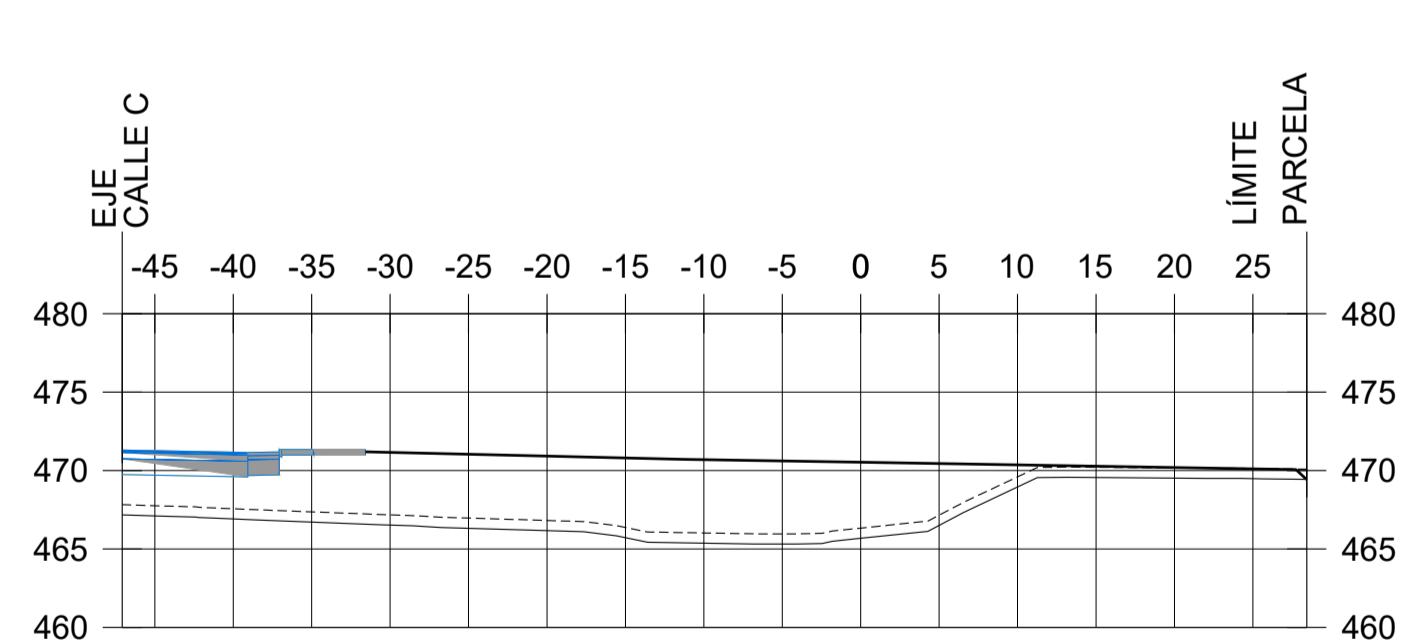

P.K.=0+040

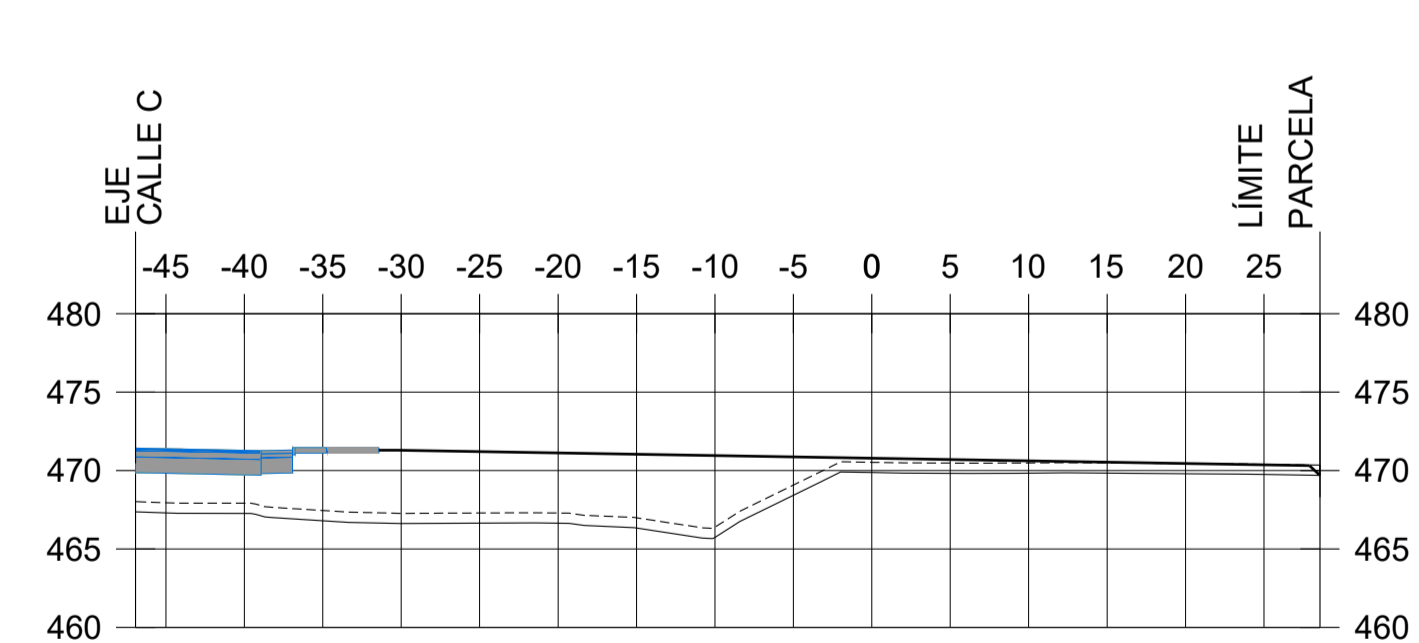

P.K.=0+060

LEYENDA
 - - - - - TERRENO NATURAL
 ———— TERRENO SIN TIERRA VEGETAL

PARCELAS I

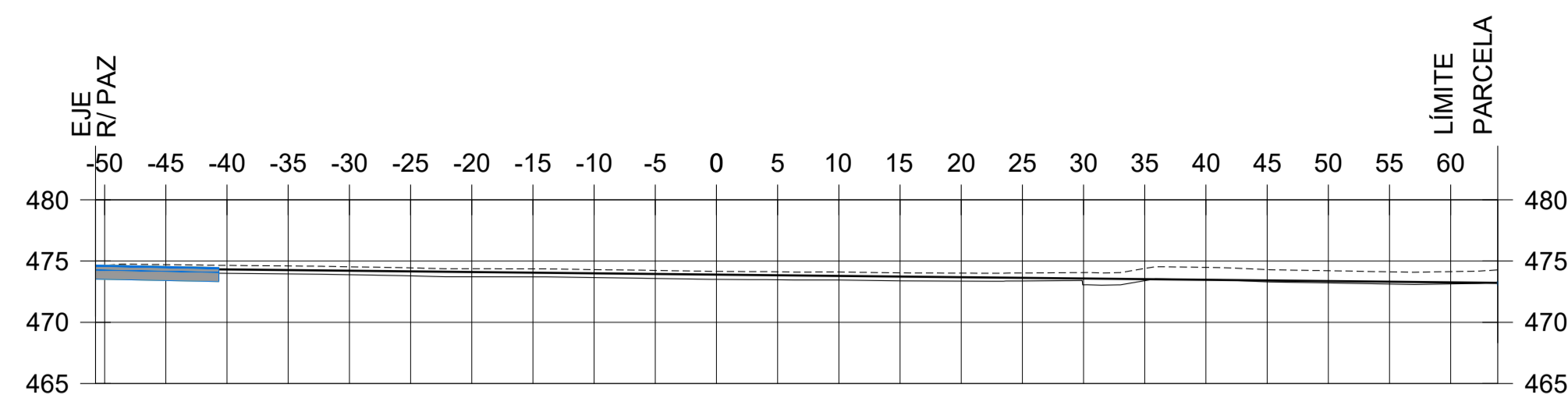

P.K.=0+100

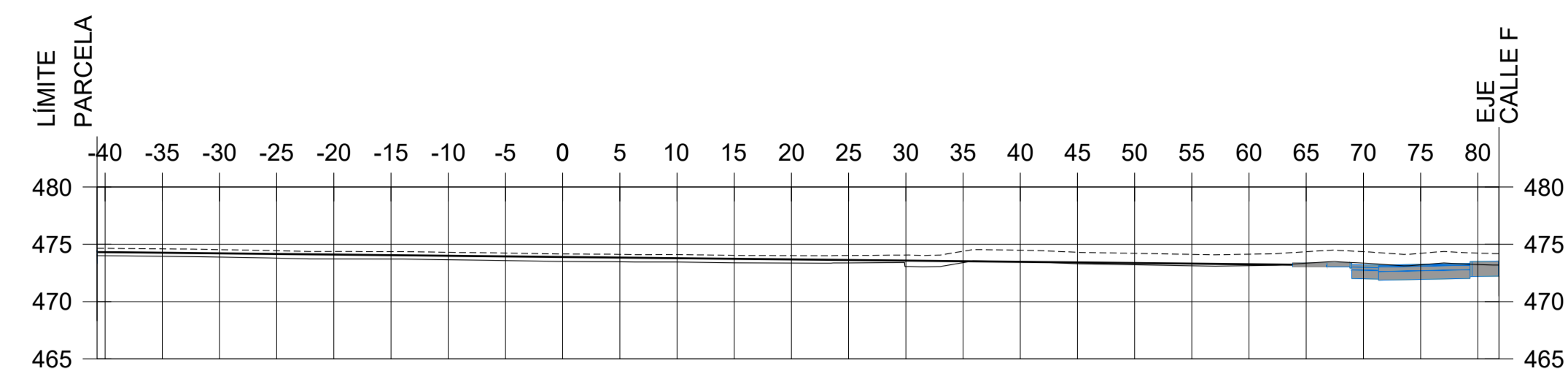

P.K.=0+100

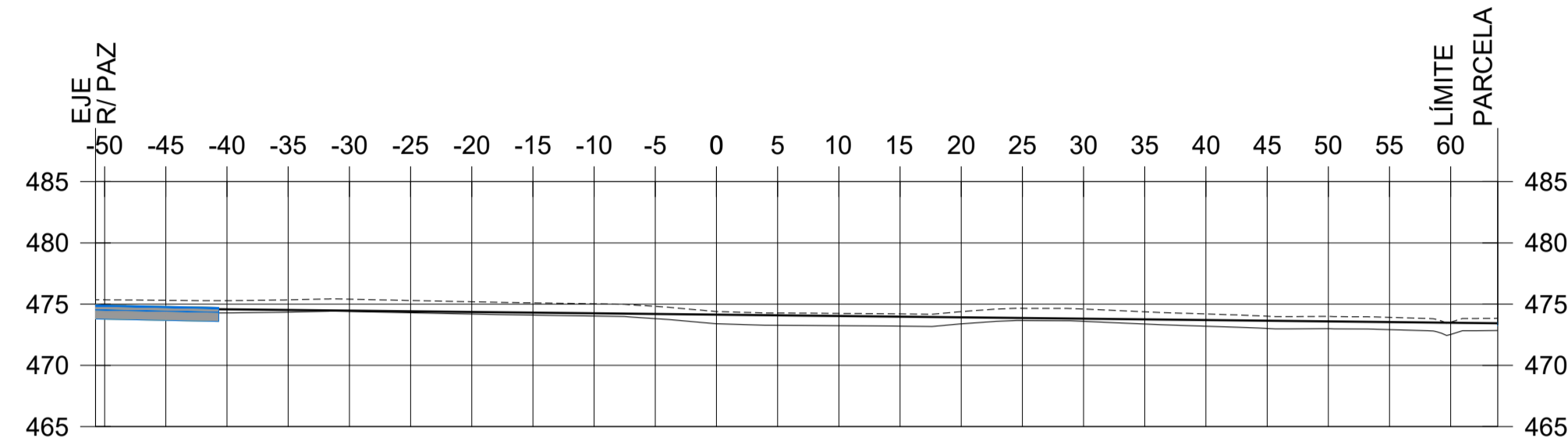

P.K.=0+080

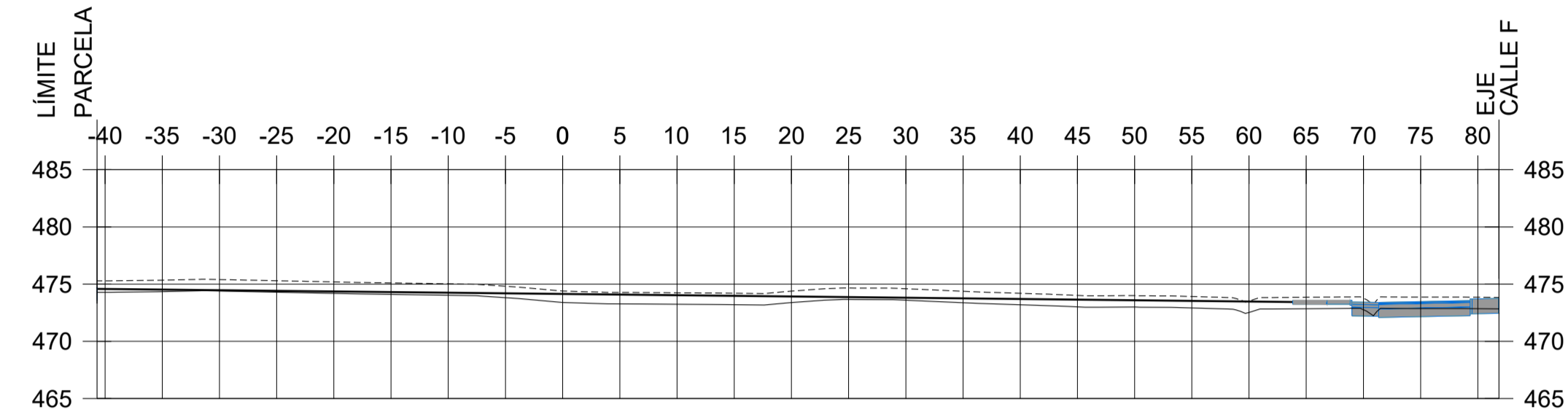

P.K.=0+080

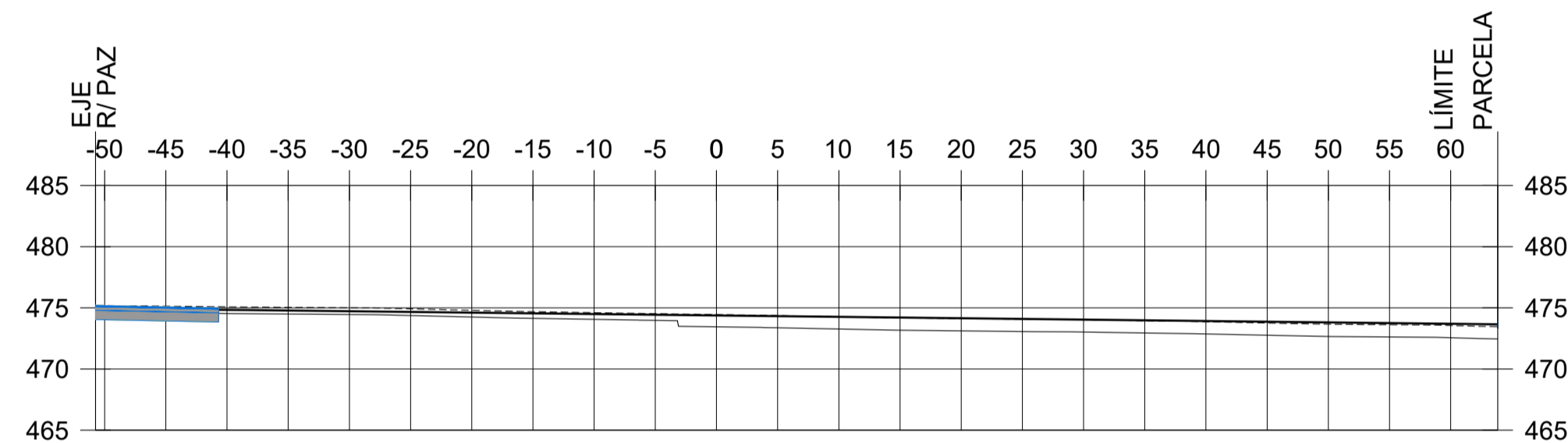

P.K.=0+060

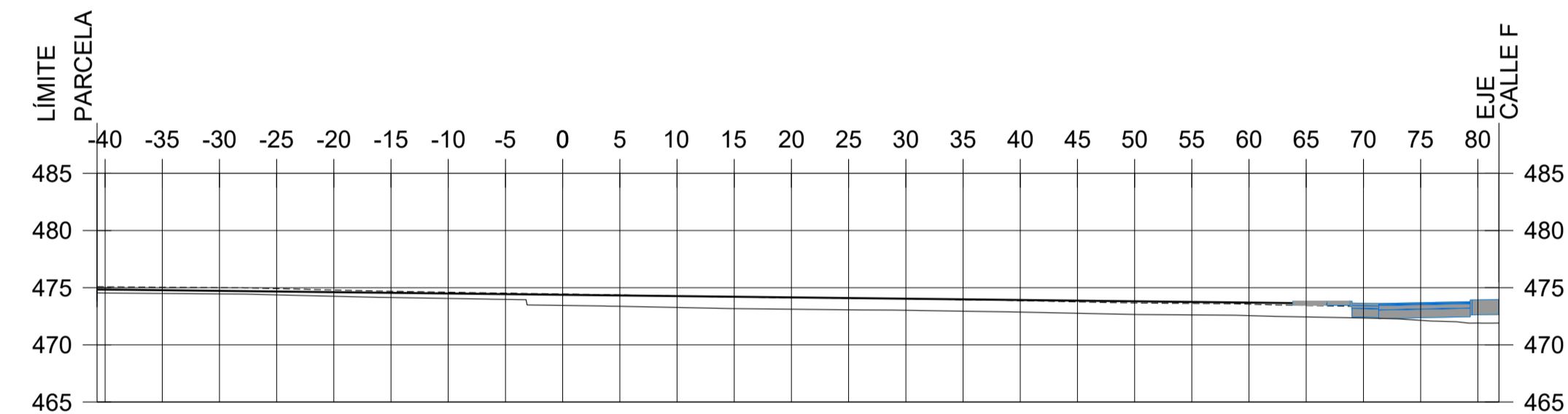

P.K.=0+060

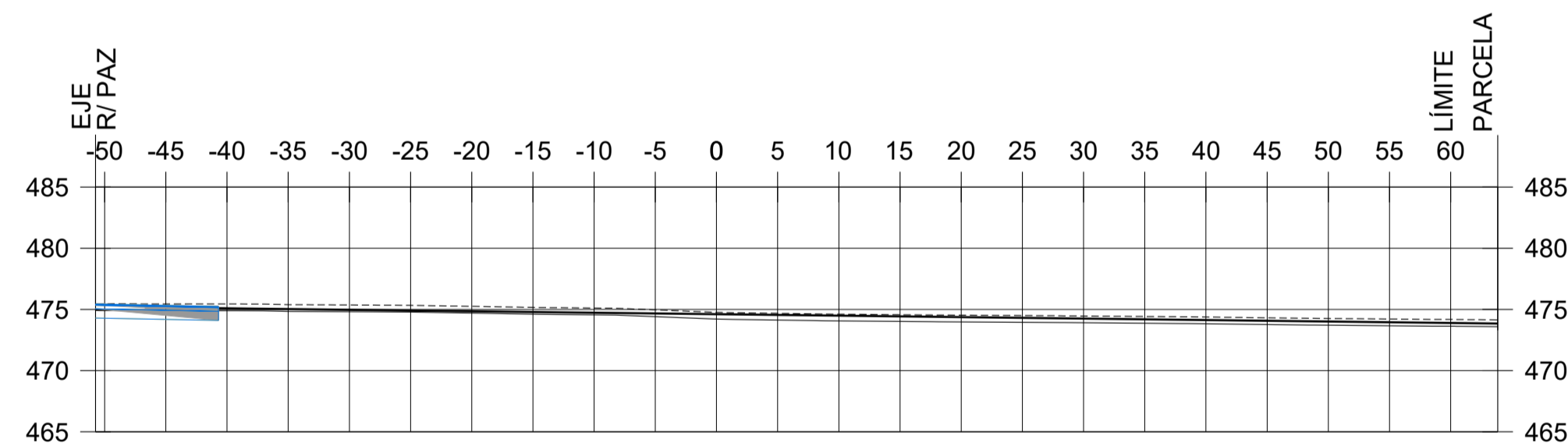

P.K.=0+040

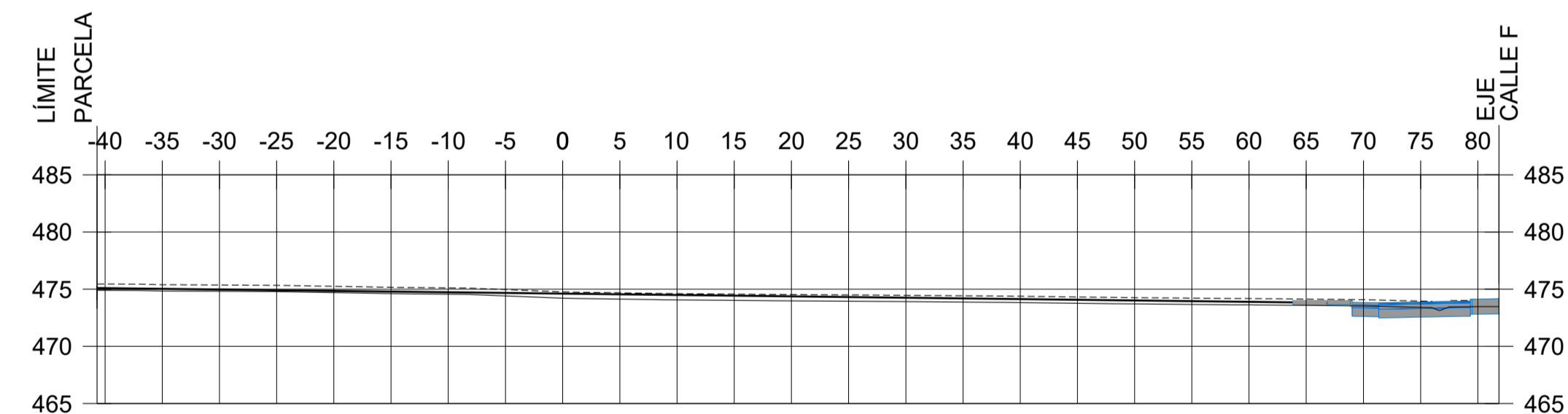

P.K.=0+040

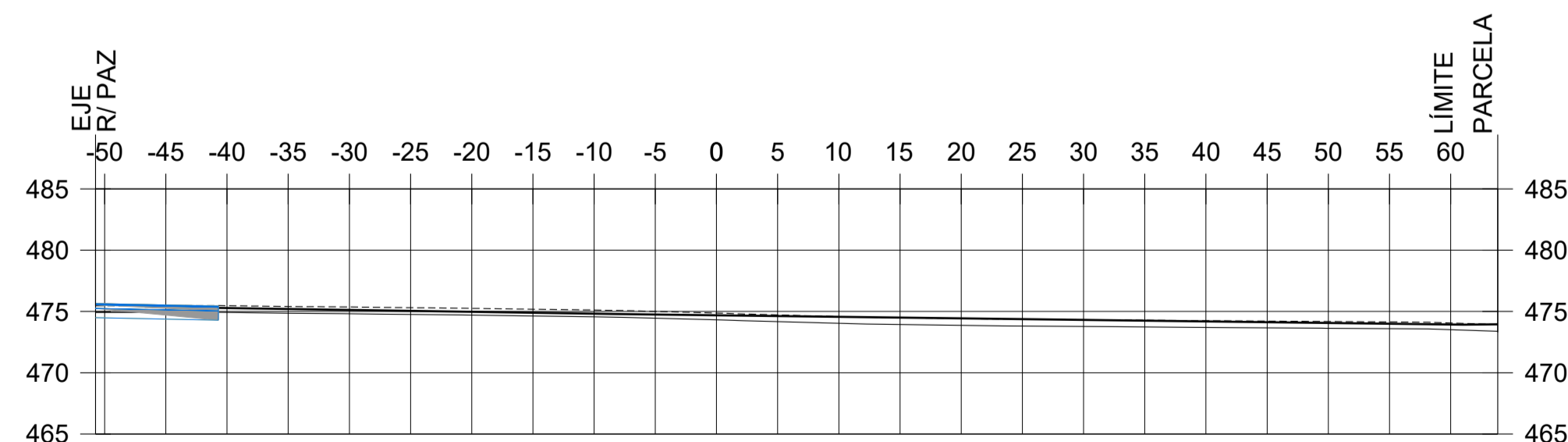

P.K.=0+020

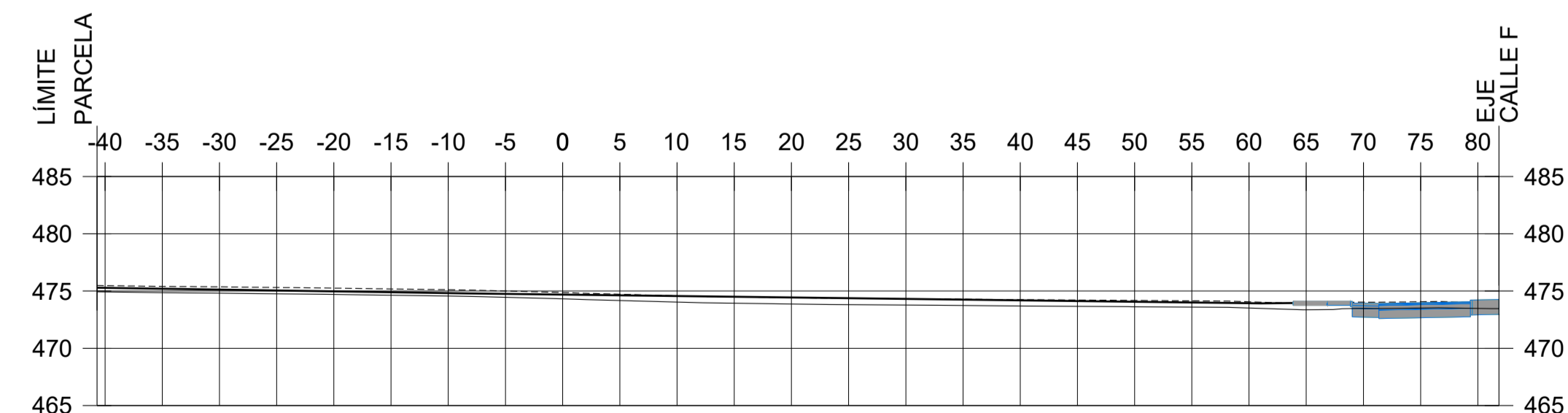

P.K.=0+020

LEYENDA
 - - - - - TERRENO NATURAL
 - - - - - TERRENO SIN TIERRA VEGETAL

PARCELAS I

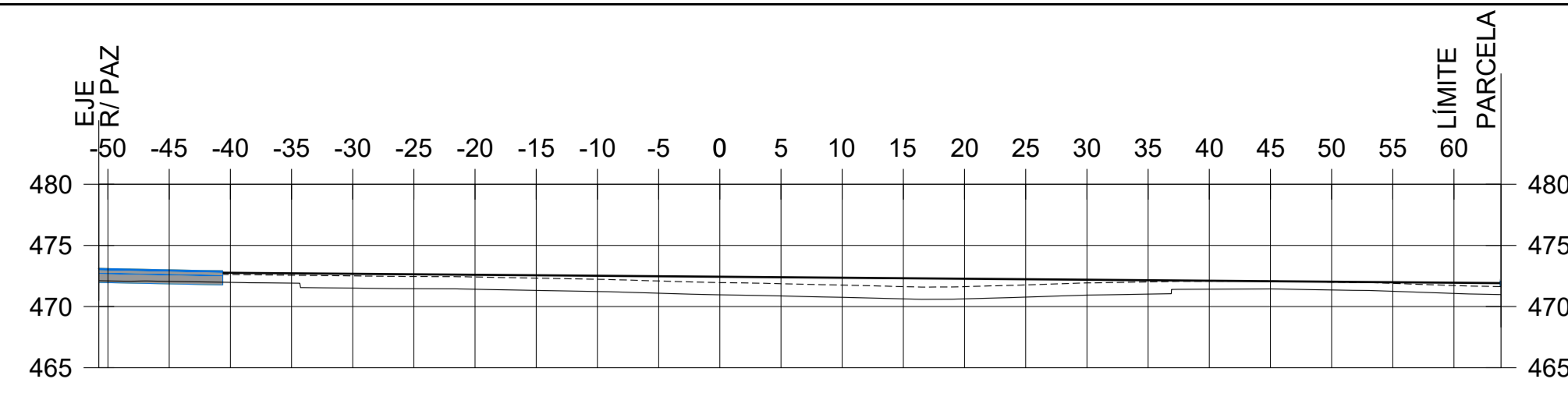

P.K.=0+220

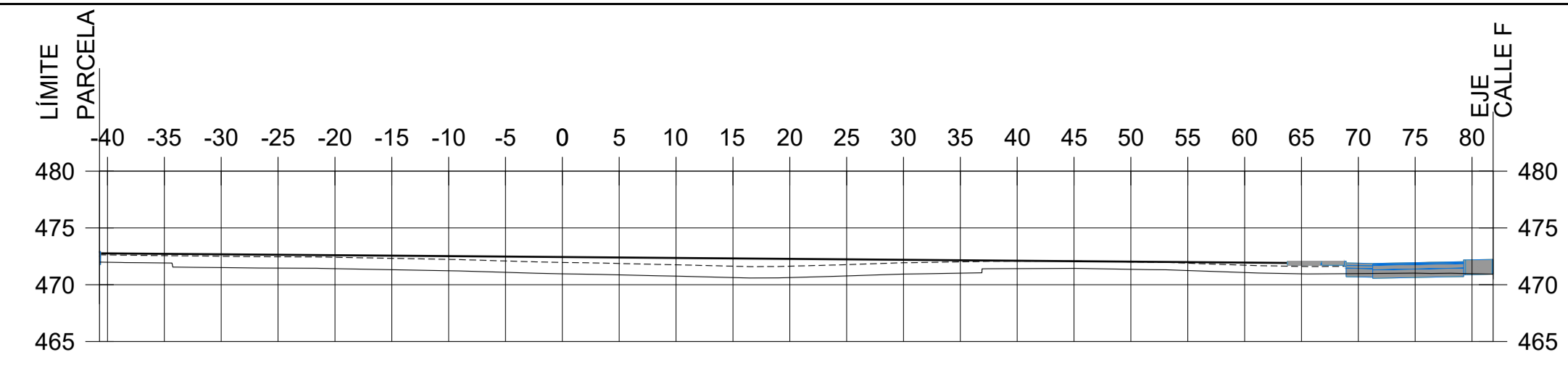

P.K.=0+220

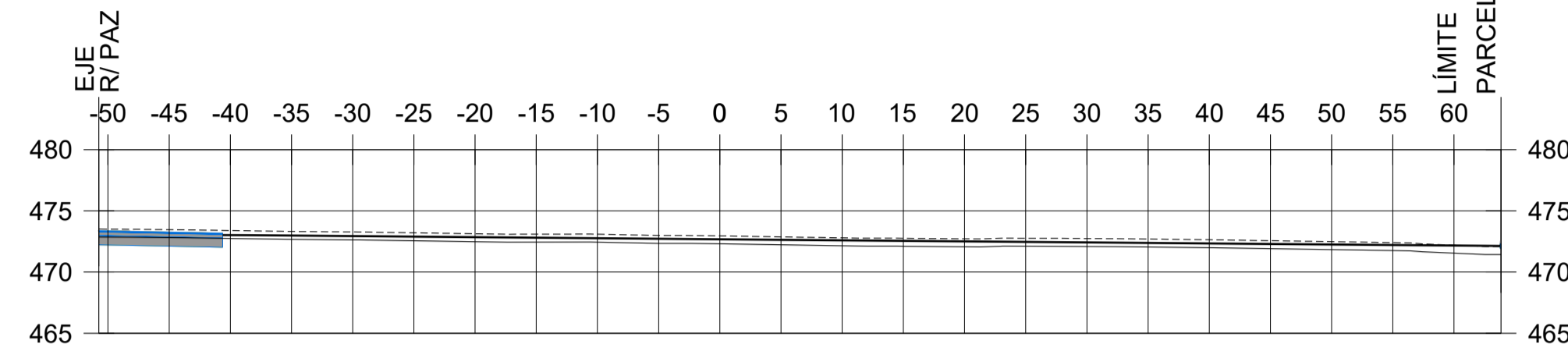

P.K.=0+200

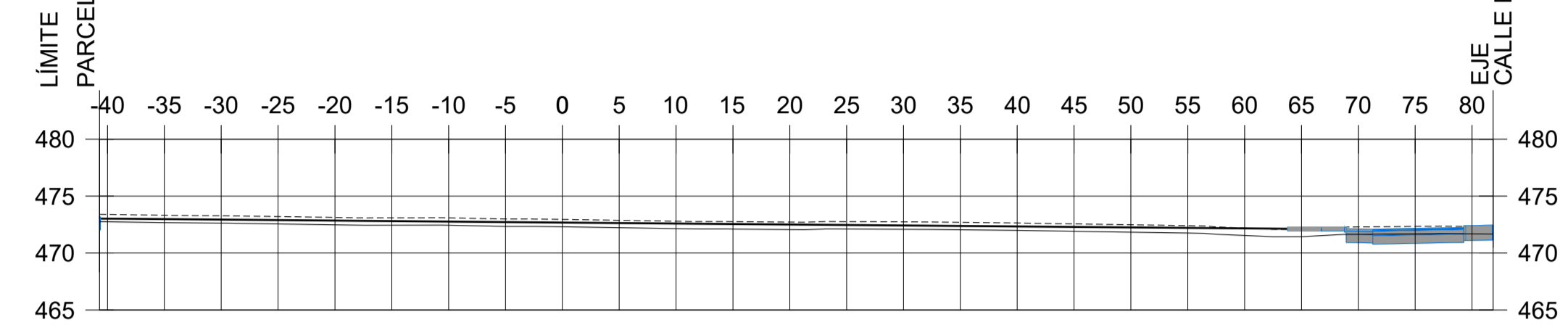

P.K.=0+200

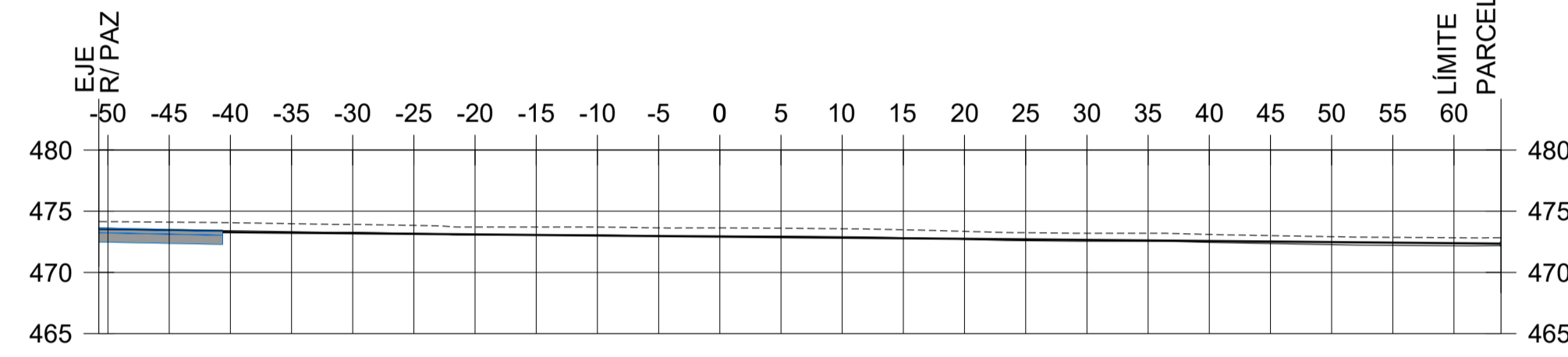

P.K.=0+180

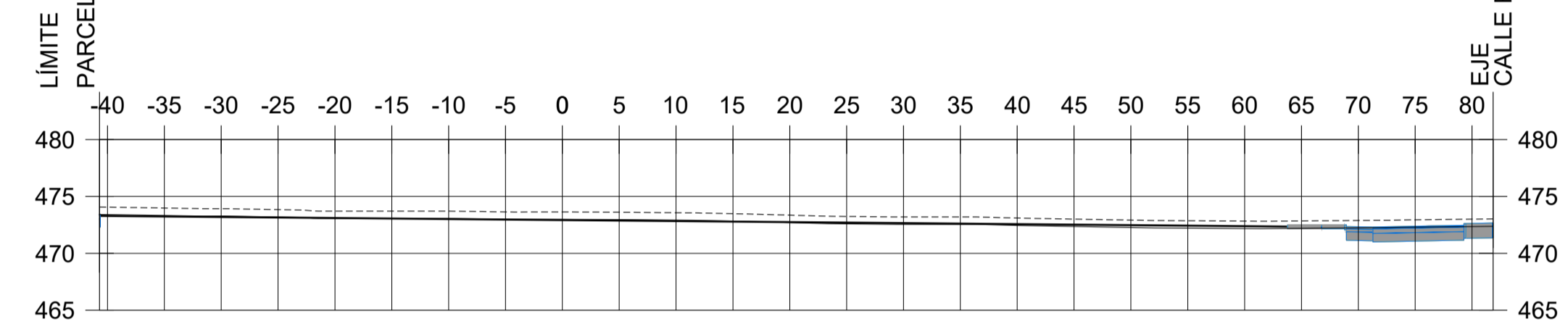

P.K.=0+180

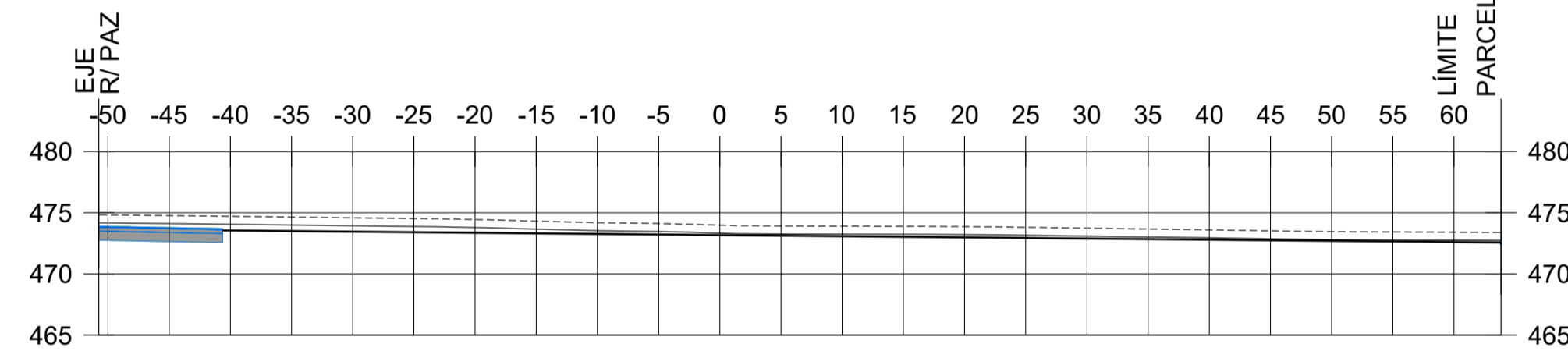

P.K.=0+160

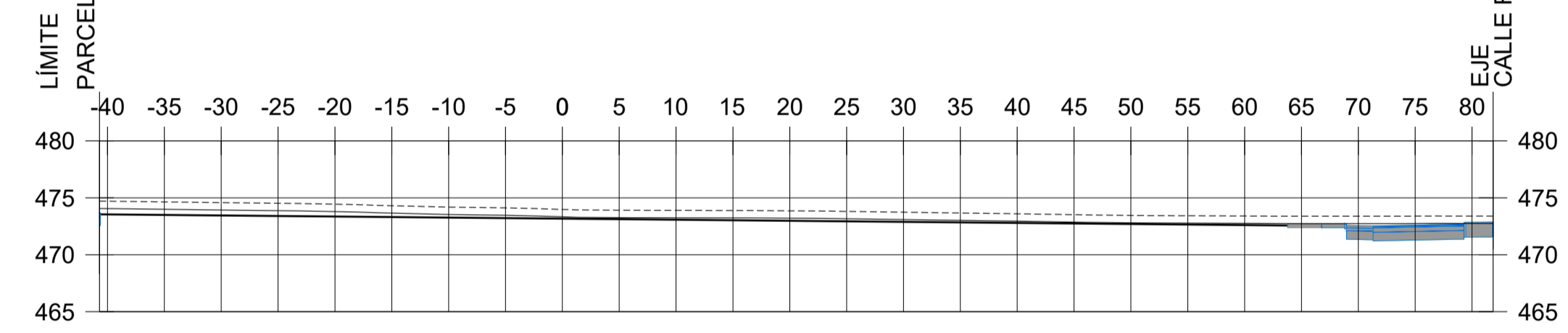

P.K.=0+160

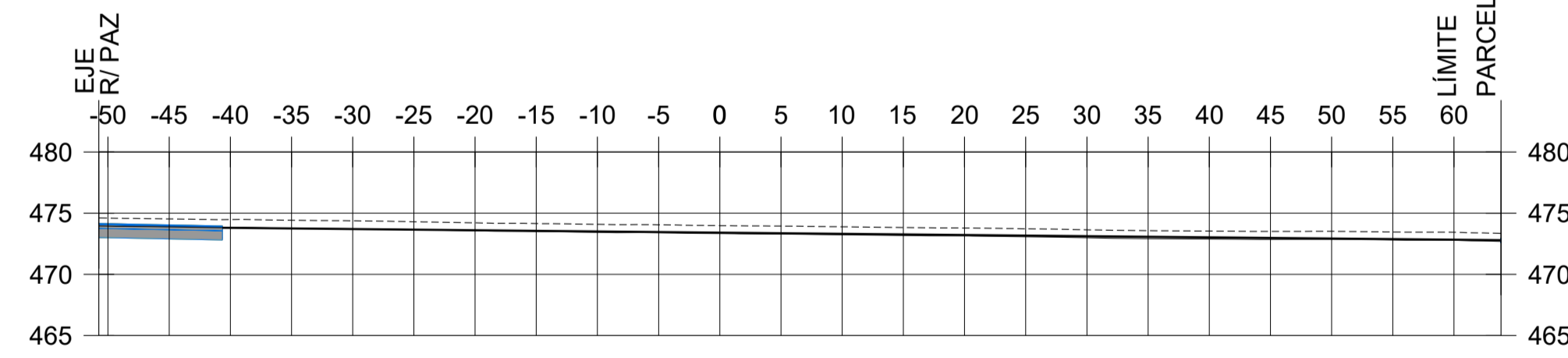

P.K.=0+140

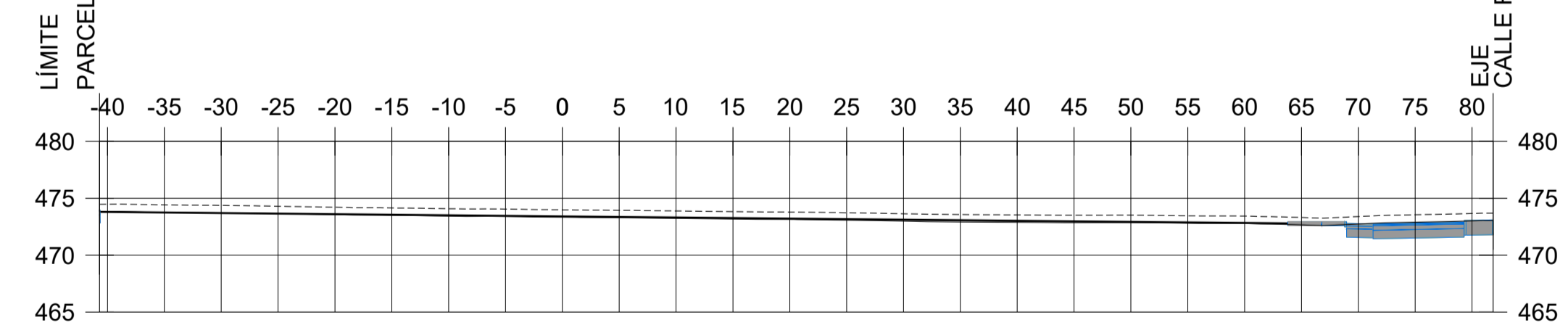

P.K.=0+140

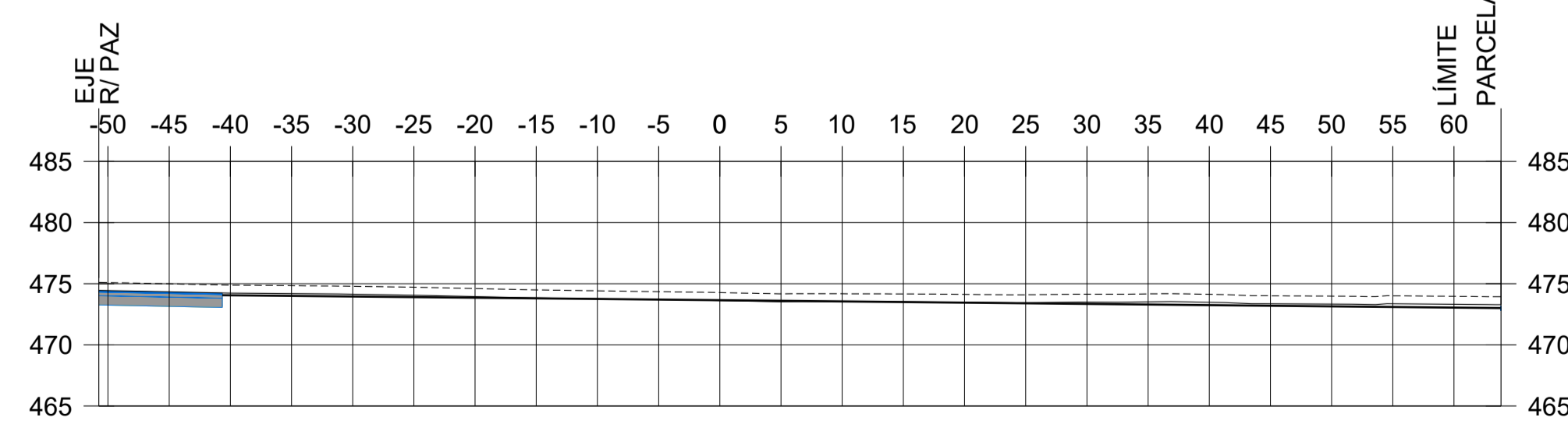

P.K.=0+120

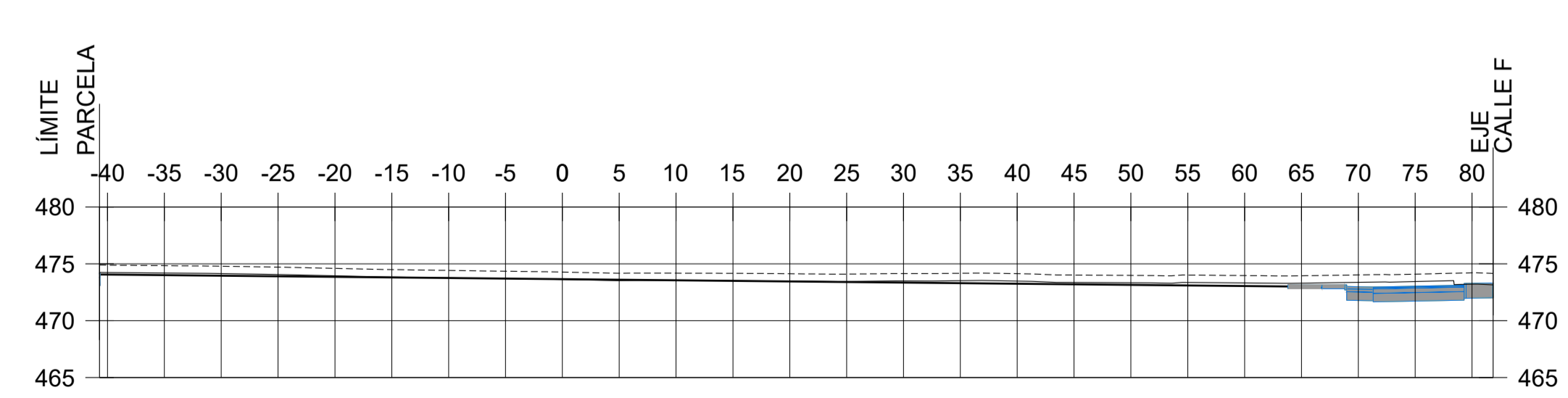

P.K.=0+120

LEYENDA
 - - - - - TERRENO NATURAL
 _____ TERRENO SIN TIERRA VEGETAL



EMPRESA CONSULTORA:
PROYFE S.L.
 O ENXEÑEIRO DE CAMIÑOS C.E.P.:
 DAVID PARDIÑAS LAMAS Colegiado Nº 16.161



ESCALA: DIN A1: 1 / 500
 DIN A3: 1 / 1.000
 0 5 10 15 20m

TITULO DO PROXECTO:

**PROYECTO DE URBANIZACIÓN DE LAS FASES IV, V Y VIIA DEL
 PROYECTO SECTORIAL DEL PARQUE EMPRESARIAL DE AS GÁNDARAS (LUGO)**

NUMERO:
MTP.02.03-V

DESIGNACIÓN:

**MOVIMIENTO DE TIERRAS Y PAVIMENTACIÓN
 MOVIMIENTO DE TIERRAS
 PERFILES**

DATA: FEBRERO 2023

FOLLA: 5 de 6

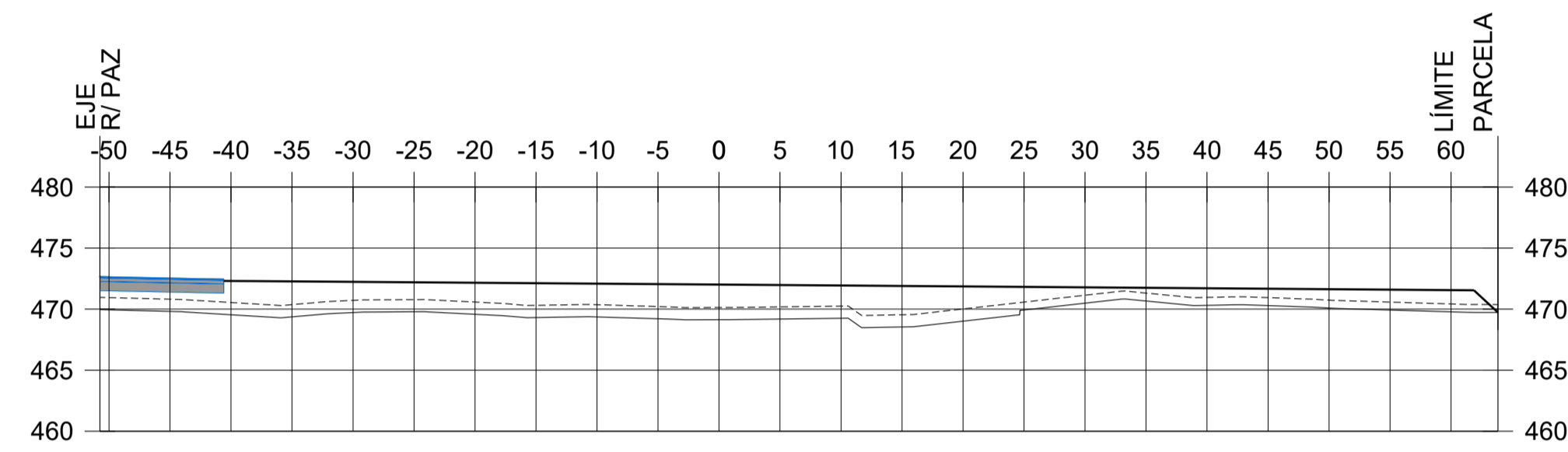

P.K.=0+260

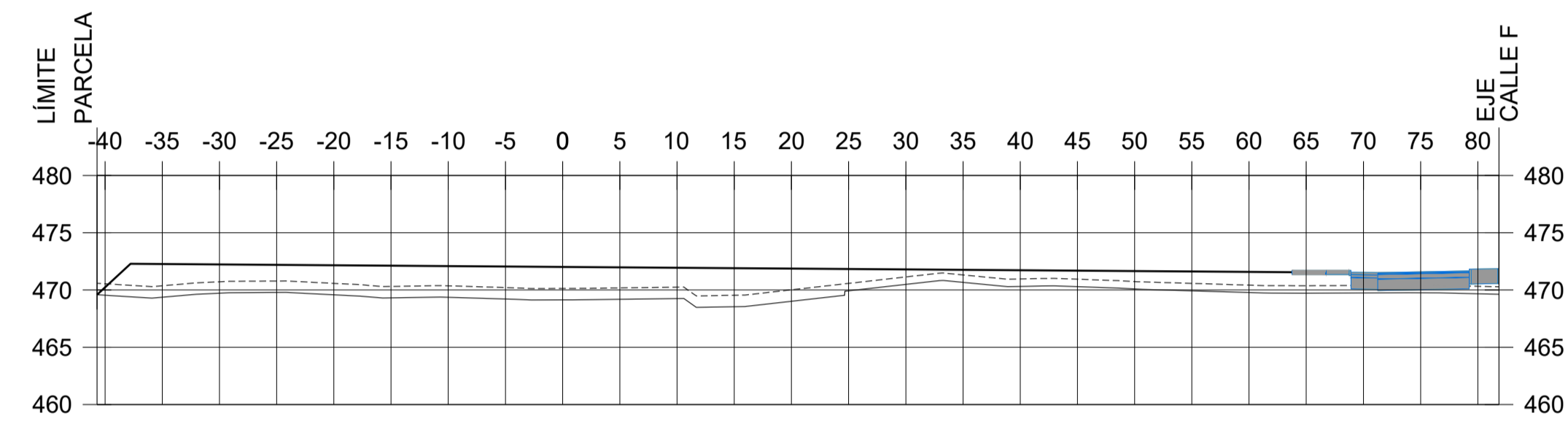

P.K.=0+260

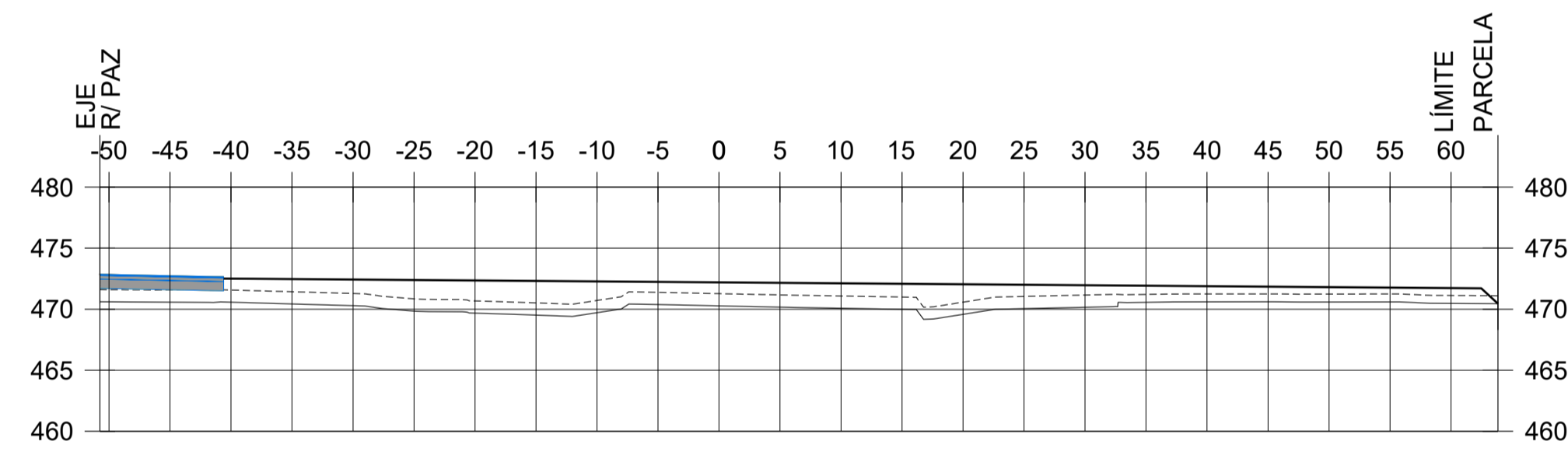

P.K.=0+240

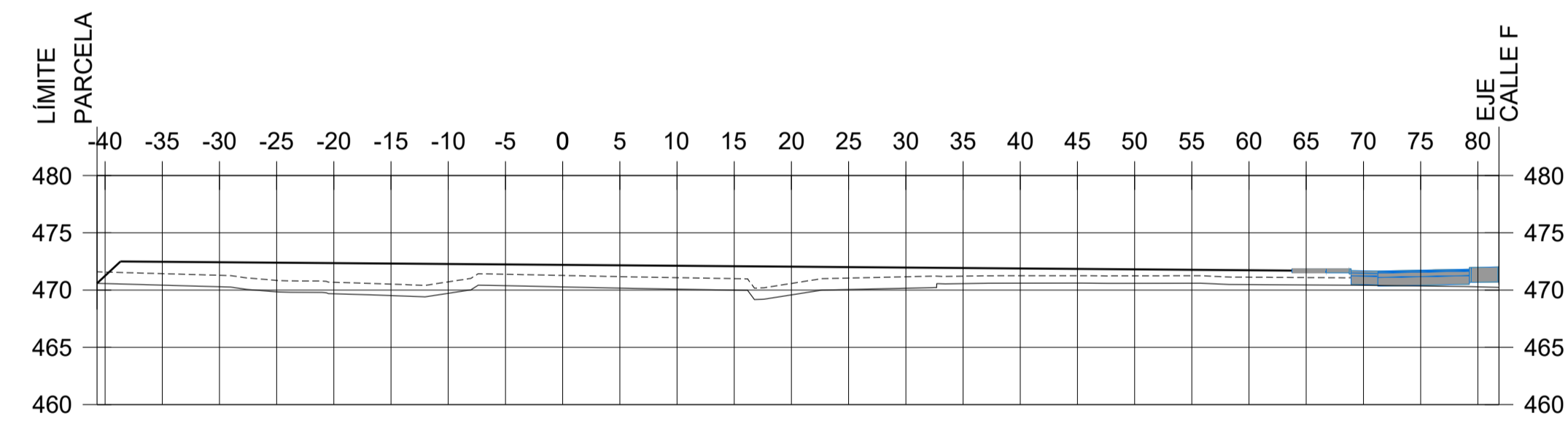

P.K.=0+240

LEYENDA
 - - - - - TERRENO NATURAL
 ———— TERRENO SIN TIERRA VEGETAL

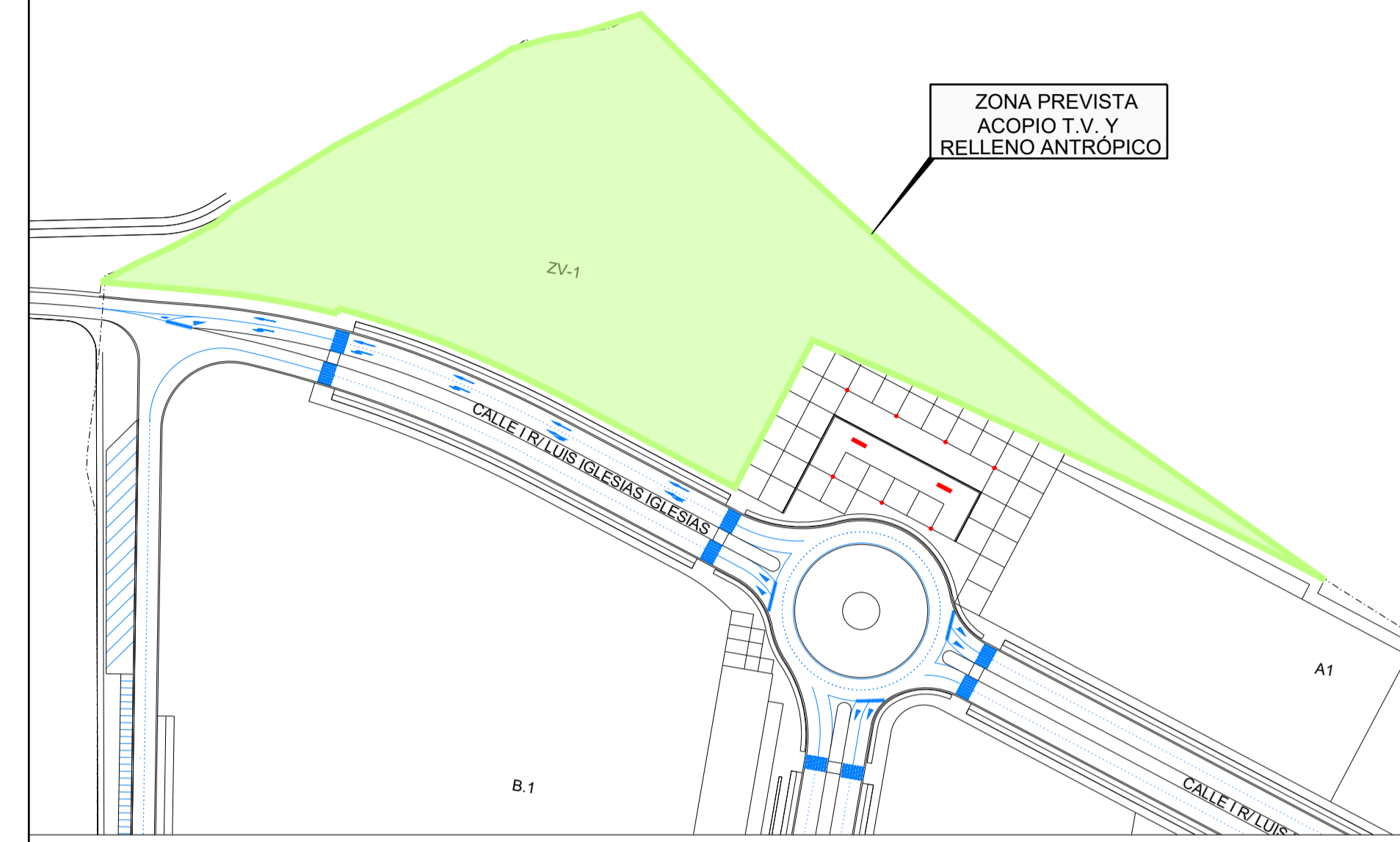
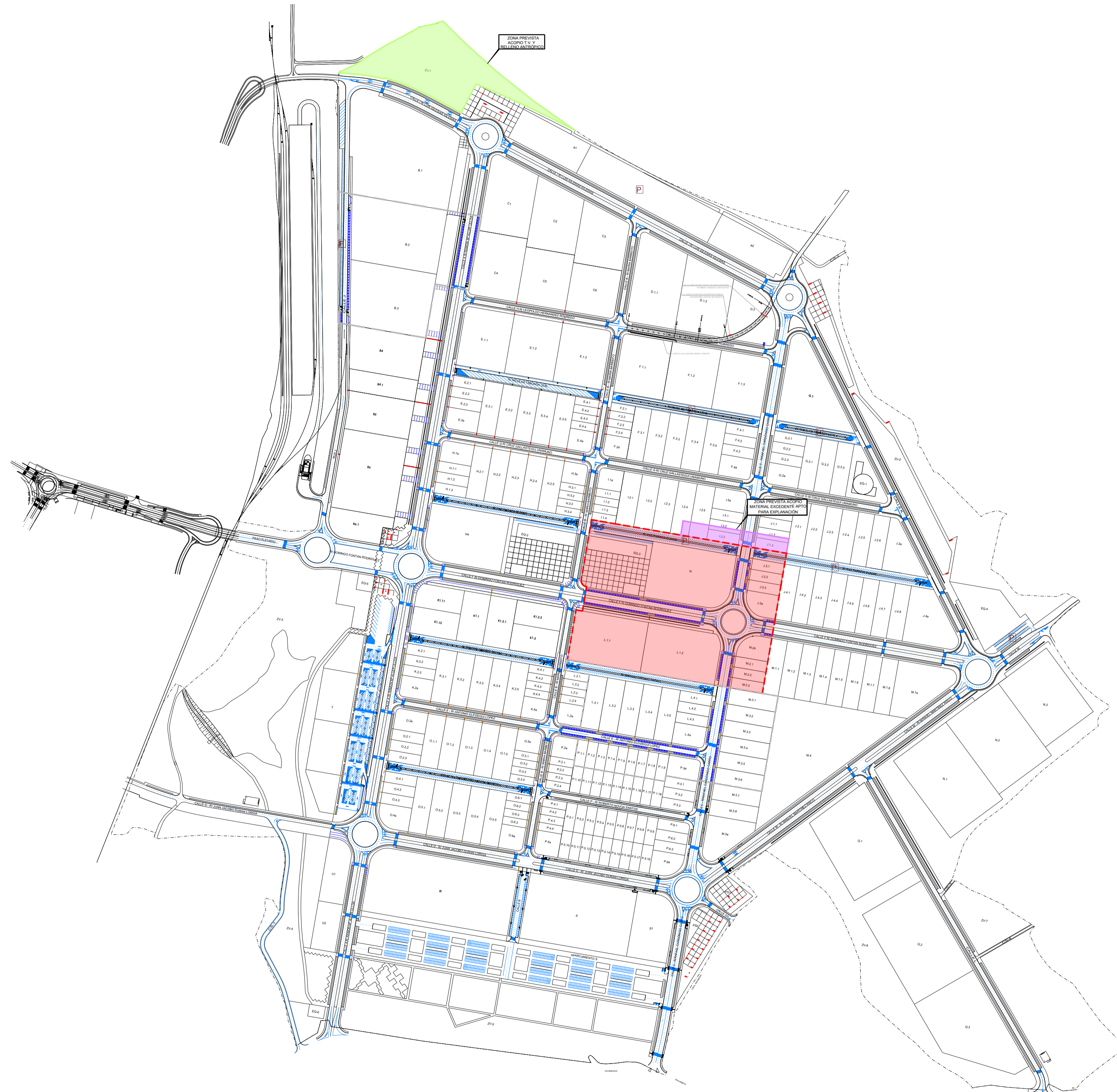

ZONA PREVISTA ESCALA A1 1:2.000

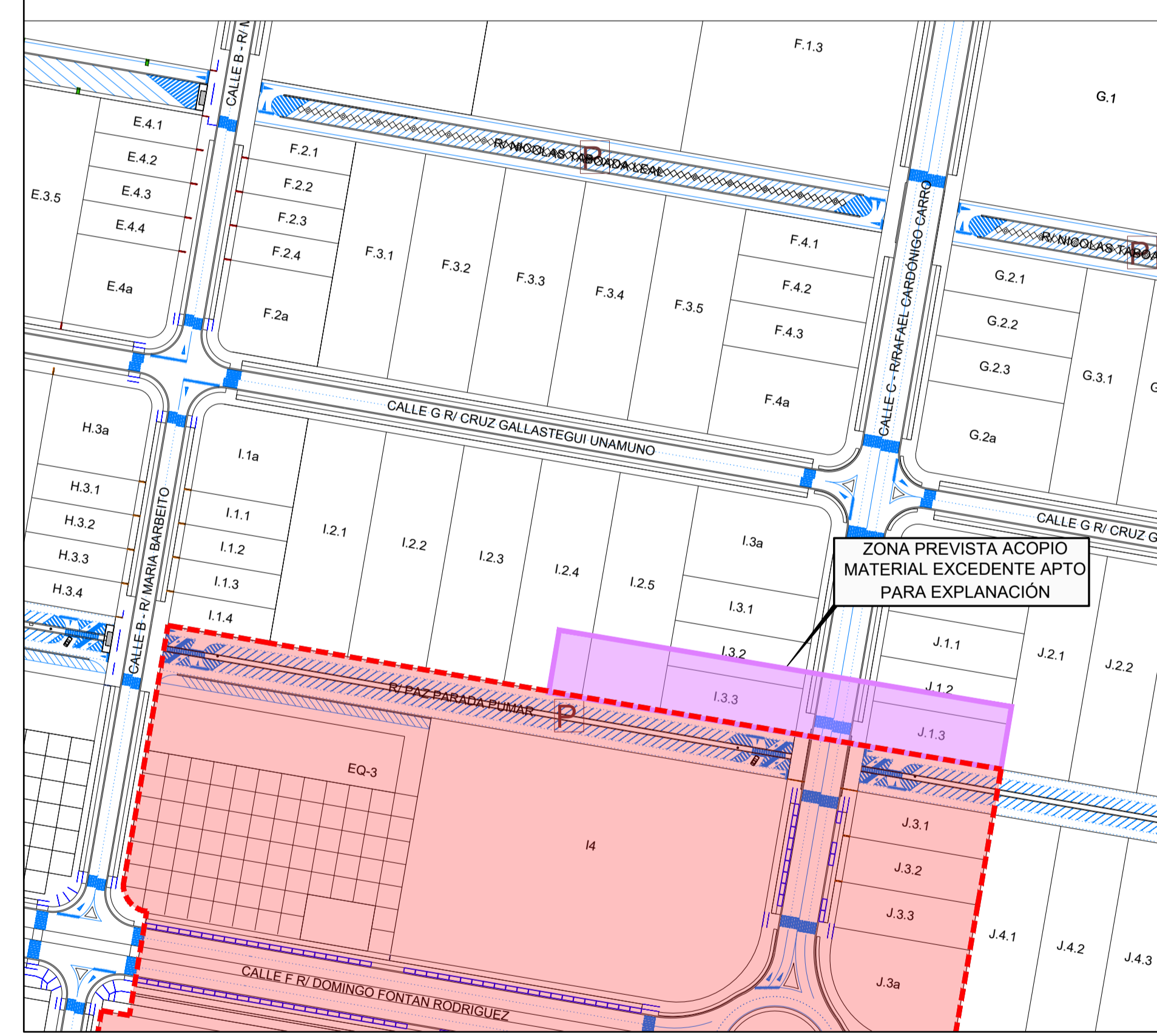

ZONA PREVISTA ESCALA A1 1:2.000

- ÁMBITO DE ACTUACIÓN
- ÁMBITO PROYECTO SECTORIAL
- ZONA PREVISTA ACOPIO TIERRA VEGETAL Y RELLENO ANTRÓPICO
- ZONA PREVISTA ACOPIO MATERIAL EXCEDENTE APTO PARA EXPLANACIÓN
- ACTUACIÓN FASE IV